CITADEL

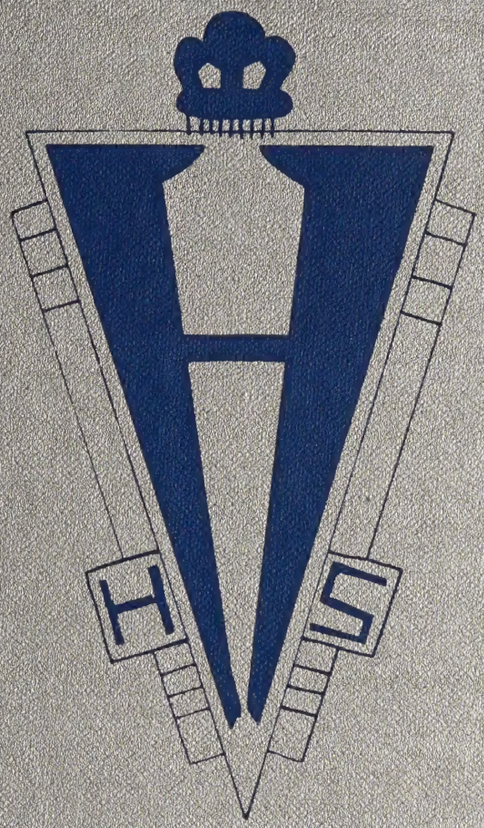

1957

WILLIAM LEWIS

ALLEN COUNTY PUBLIC LIBRARY
3 1833 07397 4203

ALLEN COUNTY PUBLIC LIBRARY
3 1833 07397 4203

THE CITADEL

The new building, erected in 1955, is enjoyed by grades 1 to 4.

This building, erected in 1922, is occupied by grades 5 through 12.

The Fire Hall, erected in 1890, was used until 1936.

Presented by

The Class of 1957

EEL RIVER - PERRY SCHOOL

Huntertown, Indiana

FOREWORD

Many changes have taken place in our school life and surroundings during the past years. In this, our new yearbook, we have endeavored to depict these changes in our lives, in our school, and in the administration.

We hope that you, our fellow classmates, teachers and community friends, enjoy this year's CITADEL.

TABLE OF CONTENTS

Title 1
Foreword 2
Table of Contents and Dedication 3
Administration 4-5
Seniors 6-17
Juniors 20-25
Sophomores 28-33
Freshmen 36-41
Faculty 41-57
Activities 60-71
Sports 74-83
Junior High 88-91
Grades 97-108
18, 19, 26, 27, 34, 35, 42, 43
58, 59, 72, 73, 84, 87, 92, 96
Advertisement

DEDICATION

We wish to dedicate this yearbook to our parents who have helped us through our most crucial, changing years--and to the memory of Tom Anderson, who would have graduated with the Class of 1957.

ADMINISTRATION

MR. CARL ELSTER
Supervising Principal

MR. PAUL TERRELL
High School Principal

The word school today means much more than just "book larnin," and our concept of school administration today embraces many more aspects of school activities than it formerly did. "Changing Times" indeed have brought about numerous changes in our schools. School today means academic learning; citizenship training; educational, moral, spiritual, and vocational guidance; athletic programs; clubs; parties and dances; physical and mental health; and a host of things too numerous to mention--all of the experiences that being a part of a school brings to us.

The administration of a school has become a growing task that must concern itself with all of these activities. Their complexities as well as increased enrollments have called for more personnel in the area of administration, and in our own particular case we are experiencing our first year here in the Eel River - Perry Schools with two licensed administrators.

We shall undoubtedly experience growing pains in our new administrative setup, but the full co-operation of all concerned will certainly enable us to provide a better service to students and the community. Our goal is better schools and greater educational opportunity for all of the fine young people in the community we serve.

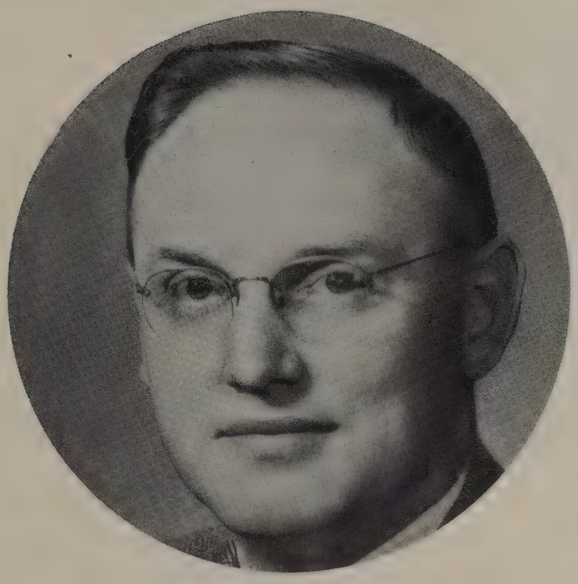

MR. LAWRENCE FOOTE
County Superintendent

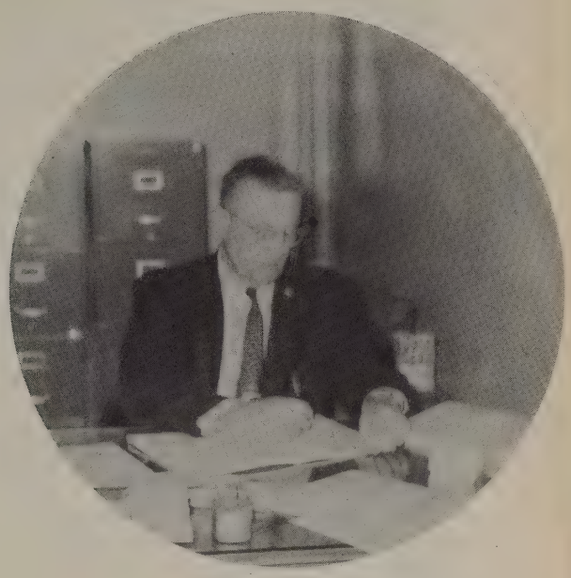

MR. GEORGE FRYBACK
Assistant Principal

ADMINISTRATION

MR. MERLE GUMP, Trustee
Eel River Township

MR. ERNEST WARNER, Trustee
Perry Township

Nancy Freck, with an average of 96.11, has attained the honor of being Valedictorian of the 1957 graduating class.

Throughout high school, Nancy has taken the college preparatory course. She has taken part in many extra-curricular activities. These include the Booster Club and Y-Teens. She also was general manager of the senior magazine sales.

Nancy's future plans are to become an X-Ray technician. She plans to take her training at one of the hospitals in Fort Wayne.

VALEDICTORIAN and SALUTATORIAN

Robert Roberson had an average of 95.60 to have the honor of being named Salutatorian of the 1957 graduating class.

Bob has taken the oollege preparatory course throughout high school. He has participated in many activities among these are: Hi-Y, Booster Club, and Class President. His hobbies are fishing and hunting.

Bob plans to enter Purdue University where he will study chemistry and accounting.

BACK ROW: Larry Gump, Carole Whan, Marilyn Zeller, Roberta Gandy, Linda Dove, and Bob Deetz. SEATED: Bob Roberson, and Nancy Freck.

Honor Students and Good Citizen

Nancy Freck was elected good citizen for the school year of 1956-57. The basis for selecting the good citizen is the students dependability, service, leadership, and patriotism. Nancy went to South Side High School on November 3 to take a competitive examination. Approximately three hours were required for the examination.

The examination was general in nature, however, one phase covered the forthcoming election. Also, there were questions covering early American history.

All of the Allen County Schools participated in this contest. In March a mother and daughter banquet was held in honor of all the good citizens who represented other surrounding schools.

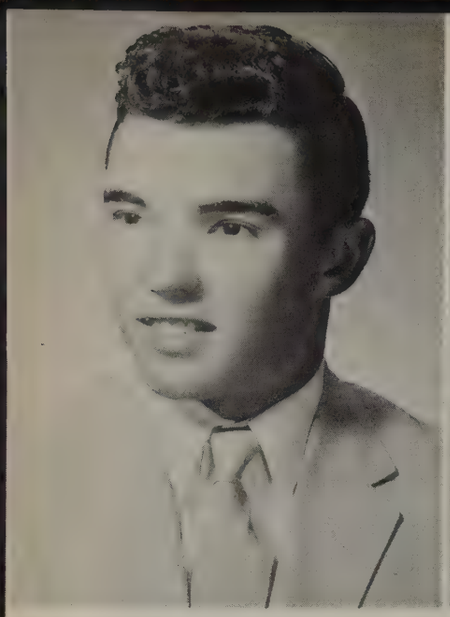

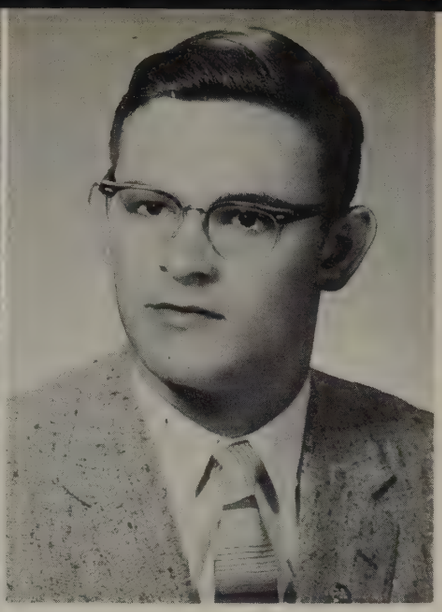

ROBERT ROBERSON "Bob" President
College Prep.
Hi-Y Secretary 3, President 4; Booster Club 4; Citadel Staff Editor 4; Black & Gold Flash 4; Class President 2, 3, 4.
Ambition-Professional Accountant.

ROBERT DEETZ "Bob" Vice-President
College Prep.
Hi-Y Sergant-at-Arms 3, Secretary 4; Student Council 1, 3; Booster Club 4; Chorus 1, 2, 4 President; Madrigal 3, 4; Class Vice-President 4; F. F. A 1, 3; Senior Quartet.
Ambition-To be a success in whatever I attempt.

SHARON MASON "Sherry" Secretary
Commercial
Volleyball 1, 2; Y-Teens 2, 3, President 3; Booster Club 1, 2; G. A. A. 1; Chorus 1, 2, 3, 4; Band 2, 3, 4; Madrigal 3, 4; Citadel Staff 4; Black & Gold Flash Editor 4; Librarian 3; Class Treasurer 1, 3, Secretary 4; Quartet 4.
Ambition-Housewife.

LINDA SUE DOVE Treasurer
College Prep.
Volleyball 1, 2; Y-Teens 1, 2 Secretary 3, 4 President; Booster Club 1, 2, 3, 4; Cheerleader 2, 3, 4; Band 1, 2, 3, 4; Citadel Staff 4; Black & Gold Flash 4; Teacher's Secretary 4; Class Secretary 2, 3, Treasurer 4; Trio 3, 4; Octette 3; Jug Band 2, 3, 4; Junior Play.
Ambition-Go to college and study some form of psychology.

LYNN M. BOSLER
College Prep.
Basketball 3, 4; Volleyball 3, 4; Ping-Pong 3, 4; Track 3, 4; Hi-Y 3, 4; Booster Club 3, President 4; Librarian 3.
Ambition-College.

CAROL SUE BOWSER
College Prep.
Basketball 1, 2; Volleyball 1, 2, 3, 4; Booster Club 1, 2; G. A. A. 1; Chorus 1; Citadel Staff 4; Black & Gold Flash Association Editor 4; Librarian 1, 2, 4.
Ambition-Telephone operator and Housewife.

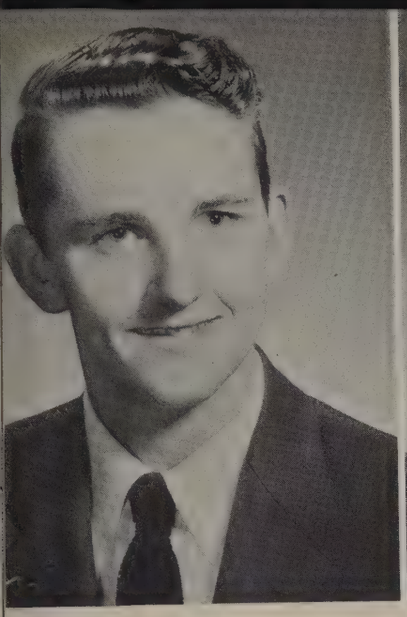

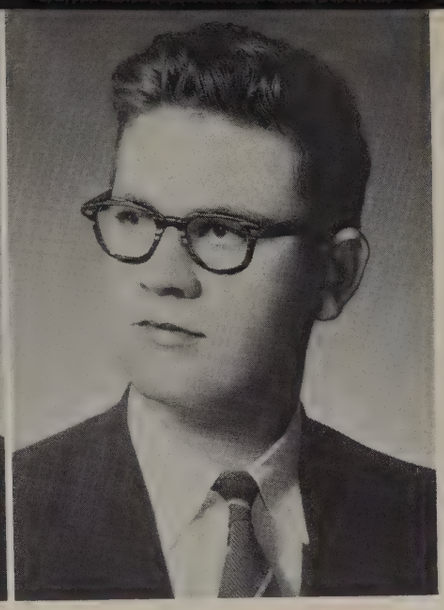

RICHARD A. BRUNDIGE "Dick"
College Prep.
Ping-Pong 2, 3, 4; Art 1.
Ambition-Architect.

THOMAS CUTCHINS "Tom"
Commercial
Ping-Pong 3; Hi-Y: Junior Play.
Ambition-Mechanic

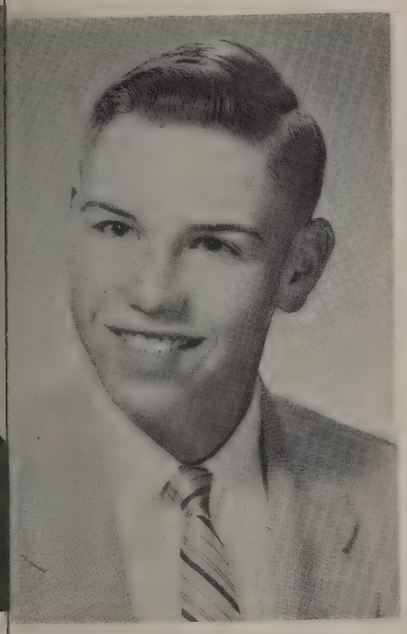

RONALD DICKE "Ronnie"
College Prep.
Basketball 2, 3, 4; Baseball 3; Track 2, 3, 4; Hi-Y Chaplain 1; Vice-President 2.
Ambition-Go to college.

DUANE EASTERDAY
Commercial
Ambition-To finish school.

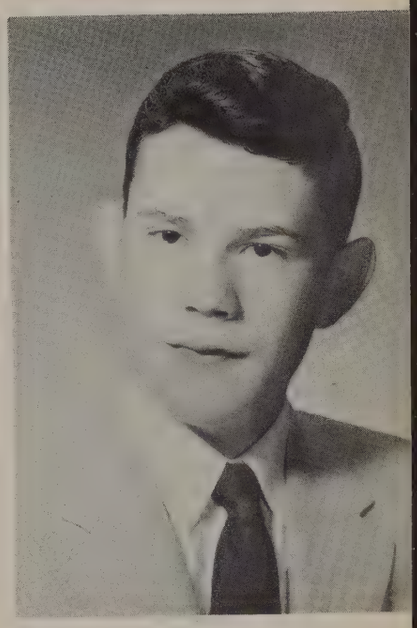

ROY EMRICH
Commercial
Basketball 1, 2, 3; Baseball 1, 2, 3; Ping-Pong 2, 4; Track 1, 2, 3, 4; Hi-Y 3, 4; Chorus 1, 3; Art 2; Junior Play 3.
Ambition-To be successful in life.

NANCY FRECK "Nan"
College Prep.
Volleyball 1, 2; Y-Teens 1, 2, 3; Booster Club 2, 3, 4; G. A. A. 1; Chorus 1, 3; Madrigal 4; Citadel Staff 4; Teacher's Secretary 4; School Store 2; Junior Play.
Ambition-College and X-Ray Technician.

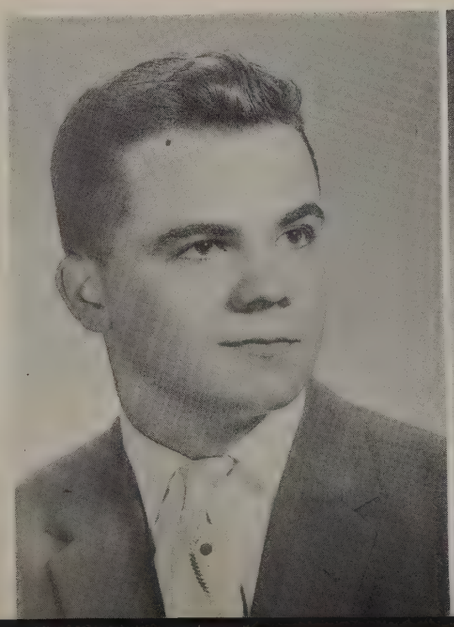

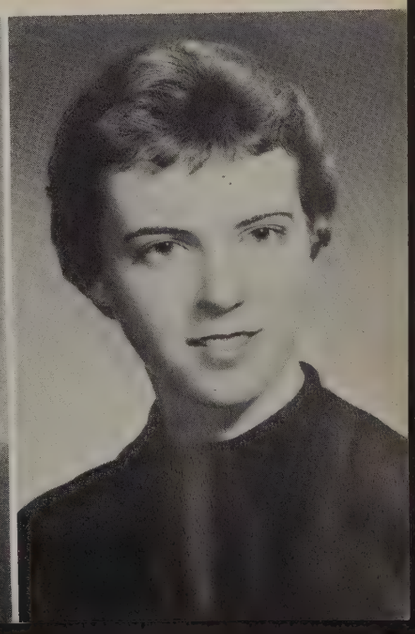

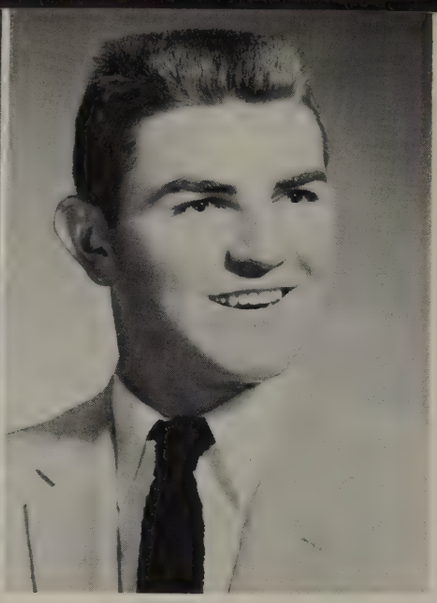

ROBERTA GANDY "Berta"
College Prep.
Ping-Pong 1, 2, 3; Librarian 2, 3, 4; Y-Teens Senio Representative; Student Council 2; Booster Club 1, 2, 3, 4; Citadel Staff, Business Manager 4; Black & Gold Flash 4.
Ambition-To travel a lot.

LARRY GUMP "Larry"
Vocational
Basketball 2, 3, 4; Baseball 2, 3, 4; Volleyball 2, 3; Hi-Y 3, 4; Student Council President 4; Booster Club 1, 2, 3, 4; Chorus 1; Citadel Staff 4; Black & Gold Flash 4; Vice-President 3; Junior Play 3; F.F.A. 1, Secretary 2; President 3, Vice-Presidei 4, Judging Team 1, 2, 3, 4.
Ambition-To be a success.

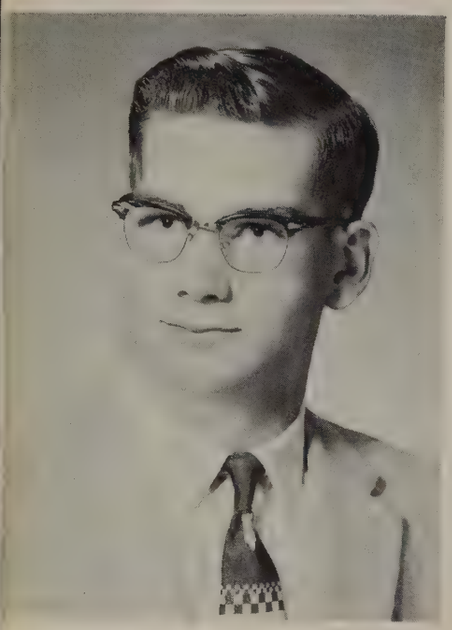

LARRY E. GROSS "Larry"
Vocational
Basketball 2; Baseball 2, 3, 4; Ping-Pong 2, 3; Track 1, 2, 3, 4; Hi-Y 3, 4; Chorus 1; Citadel Staff 4; Junior Play 3; F.F.A. 1, 2, 3, 4, Vice-President.
Ambition-Carpentry Work.

AURELIA KAY JACKSON "Kay"
Commercial
Arcola 1, 2, 3; Volleyball 2, 3; G.A.A. 3; Chorus 2, 3; Librarian 1, 2, 3; Junior Play 3; Huntertown 4.
Ambition-Beautician.

WANDA ANN KONGER "Wan"
Commercial
Volleyball 1, 2; Y-Teens 2, 3; Booster Club 1, 2, 3, 4; Art 1; Citadel Staff 4; Black & Gold Flash 4; Teacher's Secretary 4; School Store 3; Junior Play 3.
Ambition-To be a Beautician.

DAVID M. KOVAL "Dave"
College Prep.
Ping-Pong 1, 2, 3, 4; Hi-Y 3, 4; Booster Club 4; Citadel Staff 4; Junior Play 3.
Ambition-Engineer.

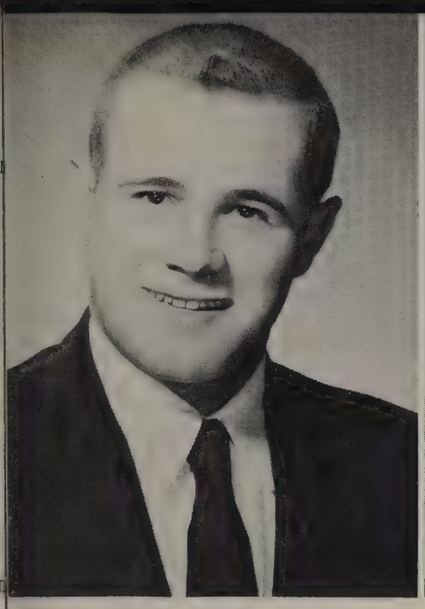

JERRY KREGER
Commercial
Basketball 1, 2, 3; Track 1, 2, 3, 4; Hi-Y 3; Booster Club 2, 3; Art 4; Junior Play.
Ambition-Get Married, go to work, and raise a family.

DAVID RUSSELL KRIDER "Dave"
Commercial
Booster Club 1, 2, 3; F.F.A. 1.
Ambition-Farmer.

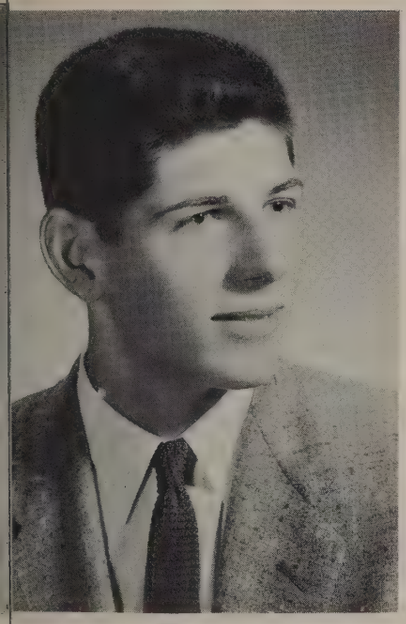

THOMAS LANDIN "Tom"
Commercial
Volleyball 3, 4; Basketball 1; Hi-Y 3, 4; Art 1.
Ambition-To have a business of my own.

PEGGY LOU LEAZIER "Peg"
College Prep.
Volleyball 1, 2, 3, 4; Ping-Pong 1, 2, 3, 4; Y-Teens 1, 2, 3, 4; Booster Club 1, 2, 3, 4; G.A.A.; Band 1, 2, 3, 4; Citadel Staff 4; Librarian 2, 3; Teacher's Secretary 4; Junior Play 3; Octette 3, 4.
Ambition-Nurse.

LINDA MARLENE LEITER "Lynn"
Commercial
Y-Teens 1, 2, 3; Booster Club 1, 2, 3, 4; Art 1, 3, 4; Citadel Staff 4; Librarian 3; Teacher's Secretary 4.
Ambition-Secretary and go to Art School.

WILLIAM R. LEWIS "Bill"
Commercial
Hi-Y 3, 4; Junior Play
Ambition-Work for myself.

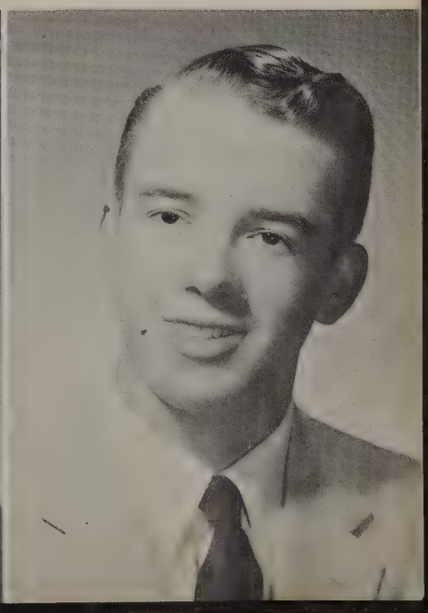

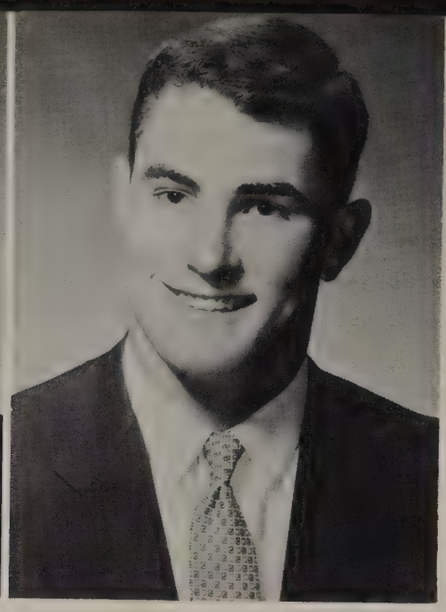

RALPH L. LUTTER "Butch"
Vocational
Basketball 1, 2; Baseball 1, 2, 3, 4; Track 1, 2, 3, 4; Citadel Staff 4; F.F.A. 1, 2, 3, 4; Judging Team 1, 2, 3, 4.
Ambition-Having a business of my own.

DAVID MALCOLM "Dave"
Vocational
Basketball 2; Baseball 2, 3, 4; Track 2, 3; Art 1, 2; Junior Play 3; F.F.A. 3, 4; Sentinel 4, Judging Team 3, 4.
Ambition-Carpenter.

JEANNEAN DIANNE MIDDAUGH "Jeannie"
College Prep.
Y-Teens 1, 2; Booster Club 1, 2; Chorus 1, 2, 3, 4; Band 4; Madrigal 4; Citadel Staff 4; Black & Gold Flash 4; Junior Play 3; Senior Quartet 4; Chorus Accompanist 3, 4; Chorus Section Leader 4; Freshman Trio 1; Band Officer 4.
Ambition-College.

CELESTIA JOY MILLER "Joy"
Commercial
Volleyball 1, 2; Ping-Pong 1, 2; Y-Teens 1, 2, 3; Student Council 4; Booster Club 1, 2, 3, 4; G.A.A. 1, 2; Chorus 1, 2, 3; Art 3; Madrigal 4; Librarian 4; Teacher's Secretary 4.
Ambition-Secretary or a receptionist.

MILDRED MILLER "Milly"
Commercial
Art 1, 2.
Ambition-Work at Bell Telephone Company.

JACQUELINE PEPPLER "Jackie"
Commercial
Art 1, 2, 4; Citadel Staff 4.
Ambition-To get married and be a good army wife and mother.

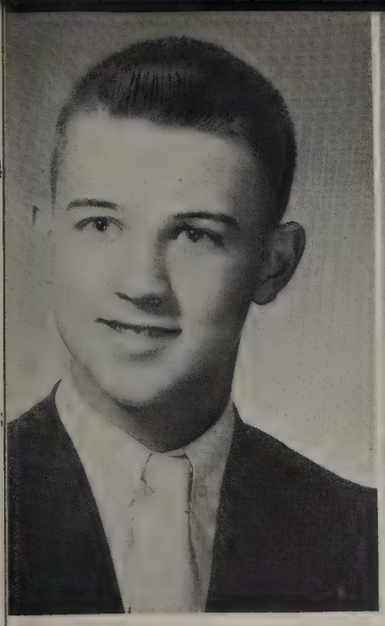

LARRY L. PHILLIPS "Lar"
Commercial
Booster Club 1, 2; Art 1, 2; Citadel Staff 4; Class President 1; School Store 3.
Ambition-Architect.

VIVIAN LEE PRANGER "Sis"
College Prep.
Basketball 1, 2; Volleyball 1, 2, 3, 4; Ping-Pong 1, 2, 3, 4; Y-Teens 1, 2; Booster Club 1, 2; G. A. A. Officer 1; Chorus 1, 2, 3, 4; Band 1, 2, 3, 4; Madrigal 1, 2, 3, 4; Senior Quartet; Brass Sextet 2, 3, 4; Cornet Trio 2, 3; German Band 2, 3; Jug and Bottle Band 3, 4; County Band 1, 2, 3, 4.
Ambition-To be a success in what ever I choose to do.

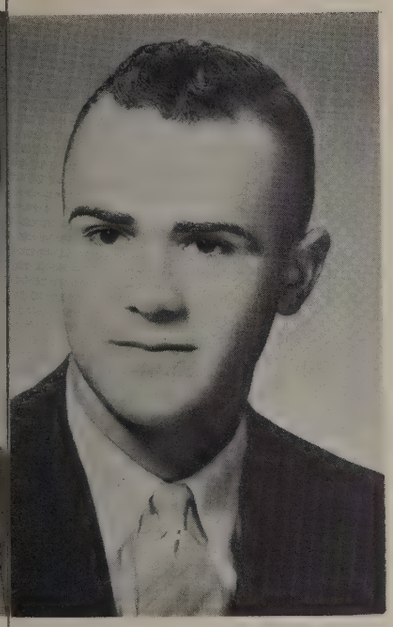

DAVID E. SMITH "Dave"
Vocational
Ping-Pong 1, 2, 3, 4; Hi-Y 3, 4; Student Council 2, 3; Band 1, 2, 3, 4; Citadel Staff 4; F. F. A. 1, 2, 3, 4, Judging Team 1, 2, 3, 4.
Ambition-Television or farming and get married.

JANET KAY SMITH "Jannie"
College Prep.
Y-Teens 1, 2, 3, 4; Booster Club 1, 2, 3, 4; Librarian 2, 4; Class Treasurer 2.
Ambition-Nurse.

REX L. SPANGLE
College Prep.
Volleyball 1, 2; Ping-Pong 1, 2, 3; Teacher's Secretary 4.
Ambition-Commercial Airline Pilot.

JUDITH ANN SPROULS "Judy"
Commercial
Y-Teens 1, 2, 3, 4; Booster Club 1, 2, 3, 4; Citadel Staff 4; Black & Gold Flash 4; Librarian 2; Teacher's Secretary 4.
Ambition-Secretarial work.

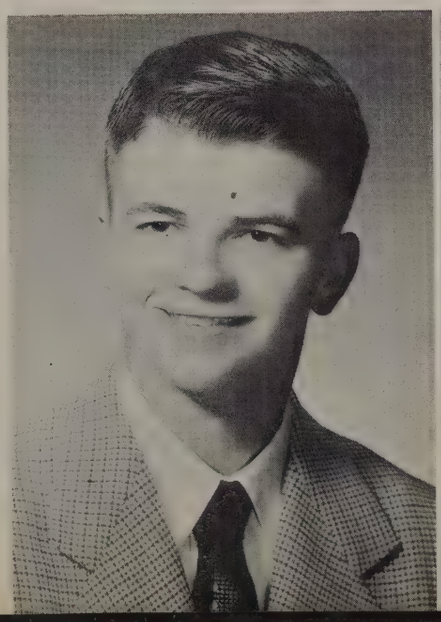

MARETA C. TRAHIN "Mareta"
Commercial
Y-Teens 1, 2, 3; Booster Club 1, 2, 3, 4; Citadel Staff 4; Librarian 4; Teacher's Secretary 4; School Store 3.
Ambition-Secretary.

NANCY J. WALTERS "Nan"
Commercial
Basketball 1, 2, 3; Baseball 1; Volleyball 1, 2; Ping-Pong 2; Art 1, 2, 4.
Ambition-Policewomen.

CLASS MOTTO

"The Golden

Age Is Before Us,

Not Behind Us."

CLASS FLOWER

White Rose

CLASS COLORS

Dusty Rose and Silver

CAROLE ILENE WHAN "Carole"
College Prep.
Y-Teens 1, 2, 3; Booster Club 2, 3, 4; G.A.A. 1; Citadel Staff 4; Librarian 4; Teacher's Secretary 4; School Store 2; Junior Play 3.
Ambition-X-Ray Technician.

JACK R. WITHAM "Jack"
Commercial
Basketball 2, 3, 4; Baseball 2, 3; Volleyball 3, 4; Ping-Pong 2, 3, 4; Hi-Y 3, 4; Vice-President 1.
Ambition-To be a success.

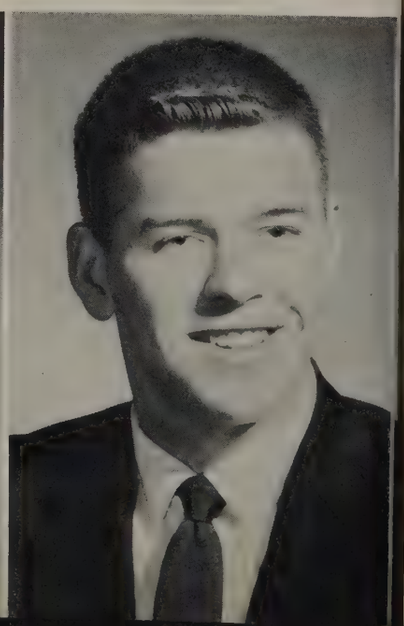

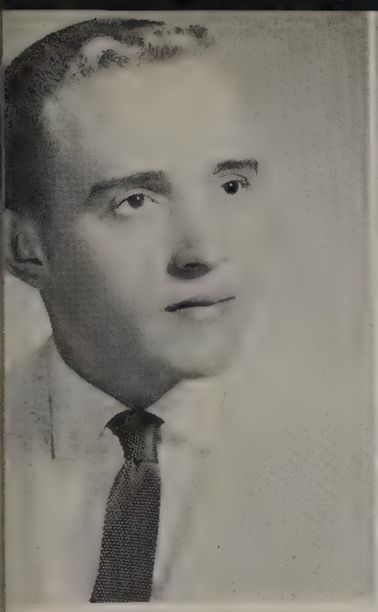

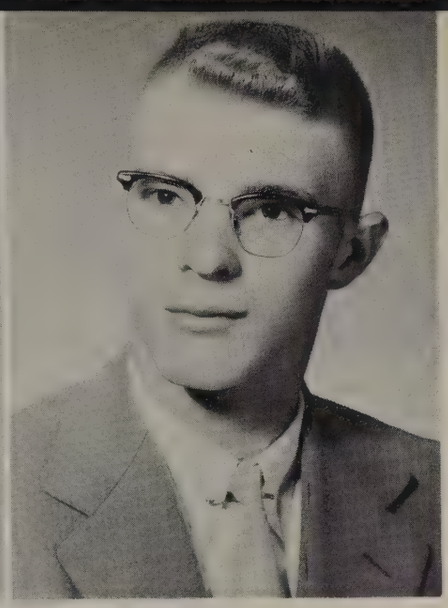

RONALD WYSONG "Ron"
Commercial
Baseball 3, 4.
Ambition-Carpenter.

KEITH M. YANT "Keith"
Vocational
Ping-Pong 1, 2; Chorus 1; Hi-Y 3; F.F.A. 1, 2, 3, 4.
Ambition-Go to the army and then start farming.

MARILYN ZELLER "Marilyn"
College Prep.
Y-Teens 1, 2, 3, 4; Student Council 3; Booster Club 2, 3, 4; Citadel 4; Librarian 2, 3; Teacher's Secretary 4; Class Officer-Vice-President 2; School Store 4.
Ambition-Airline Hostess.

WHO'S

MOST LIKELY TO SUCCEED
Nancy Freck and Bob Roberson

PRETTIEST GIRL and
MOST HANDSOME BOY
Linda Dove and David Malcolm

BEST ATHLETES
Vivian Pranger and Ralph Lutter

BEST DRESSED
Carole Whan and Tom Landin

MOST POPULAR
Linda Dove and Bob Roberson

WHO

MOST STUDIOUS
Janet Smith and Robert Deetz

BEST ACTOR AND ACTRESS
Larry Gump and Peggy Leazier

BEST DANCERS
Joy Miller and
Larry Phillips

MOST COURTEOUS
Ronnie Dicke and Sharon Mason

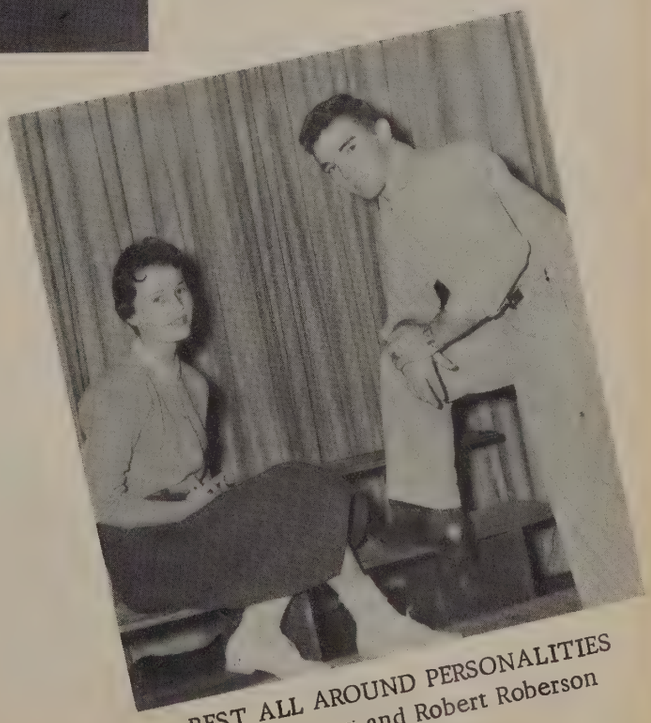

BEST ALL AROUND PERSONALITIES
Linda Dove and Robert Roberson

HUNTERTOWN GRAIN AND

Feed-Seed-Coal-Lumber

Fence-Steel Posts-Tile-Fertilizer

Grain-Purina Feeds-Roofing

Phone 2414
Lumber Department

Huntertown

Phone 3424
Grain Department

Indiana

THERE'S NO PLACE LIKE —

HOLMES

FOR MEN'S WEAR

926 Calhoun Street
Fort Wayne
Indiana

JOHN DEERE
QUALITY FARM EQUIPMENT

A.H. HEINE IMPLEMENT CO.

John Deere Sales and Service

Phone E-3403

4118 N. Wells Ft. Wayne, Indiana

Suede Jackets - Zipper Repairing

LEGGETT'S

"CLEANERS OF THE BETTER KIND"

1010 Wells St. Ft. Wayne, Indiana

REMEMBER
We Call in Huntertown
on Fridays

TROY LAUNDRY COMPANY

1717 S. Calhoun Phone H-1315

Fifty Million A Day

In Bottles

FT. WAYNE COCA-COLA BOTTLING WORKS, INC.

CLASS OFFICERS

Dave Holmes . . . . . President
Mary Weaver . . . . . Secretary
Eldon Dice . . . . . Vice-President
Judy Thompson . . . . . Treasurer

FAVORITES

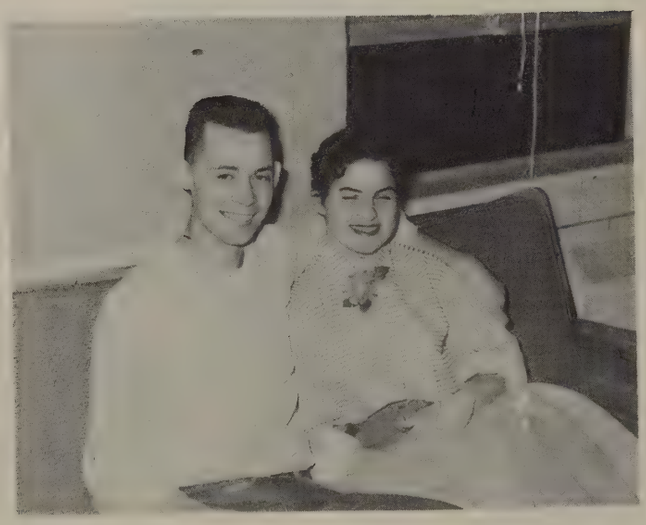

Bob McMonigal, Joyce Hovarter

Juniors

Roger Abbott
Sharon Amstutz
John Anderson
William Archer

Richard Arnold
Marilyn Baren
Kenneth Bechler
Judy Bermes

David Bockman
Mike Boggs
Sharon Buckmaster
Joan Clawson

Mary Cohee
Beverly Cook
Sharon Cook
Dianna Daniels

Larry Deetz
Carolyn Dicke
Sharon Dove
David Dunten

Dennis Englehart
Shirley Farver
Ronnie Fiedler
Esther Foust

Dennis Fredrick
Sharon Freeman
Margaret Gaunt
Sherree Garvin

Joe Grim
Roger Gross
Barbara Hand
Gloria Herdman

Marilyn Hochstedler
Ronnie Hoeppner
Carol Hollopeter
Darrell Hollopeter

Carol Houser
Joyce Hovarter
Ronnie Hursh
Terry Ickes

Lanny Johnson

Karan Jordan

Gaynl Kessler

Al Kikly

Sharon Kizer

Carolyn Lindley

Carol McDaniel

Bob McMonigal

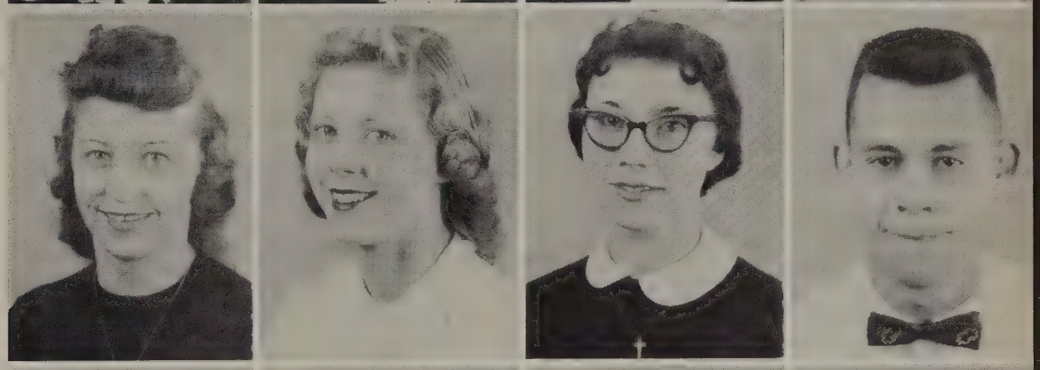

Joe Malcolm

Irene Miller

Sarah Miller

Tomme Miller

Virginia Montooth

Dave Opliger

Bill Ortner

Gene Peppler

Frank Rigsby

Melvin Rowley

Ruth Shenk

Beverly Shultz

Jim Snyder
Gail Stoops
Tony Stults
Tom Thomas

Tom Thompson
Carolyn Till
Marilynn Trahin
Loren Western

Sandy Smith
Betty Wilcox
Robert Young

Absent
Donald Imbody

A moment of silence, Please!!

Our Huntertown "Road Hawks"

Hi-Y and Y-Teen officers and advisors get together.

I'll take a Coke!

Lynn is on the rebound shot.

Juniors

The Junior year is always very exciting because this is the year that class rings are received, the junior play is presented and the Junior-Senior Prom and banquet is held.

Their money making-projects ranged all the way from concessions at the basketball games to catching chickens.

The officers this year were Dave Holmes, president; Eldon Dice, vice-president; Mary Weaver, secretary; and treasurer, Judy Thompson.

Sponsoring the class were Miss Enley and Mr. Gehman.

Y-Teens discuss plans for swimming party.

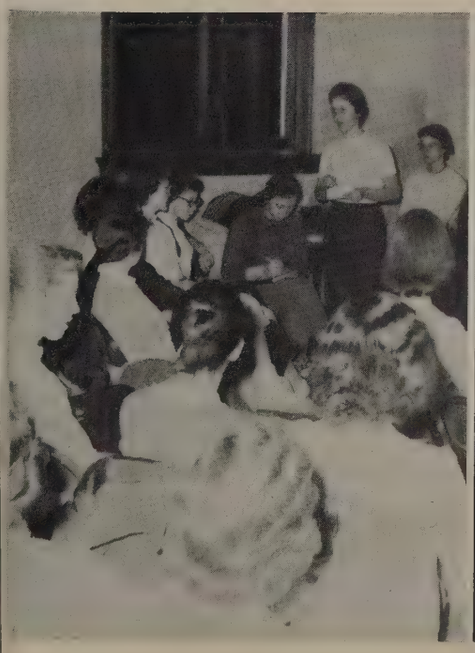

Mr. Gehman is at ease because the concessions are going well.

What's so funny at the Hi-Y meeting?

CHURUBUSCO STATE BANK

"A BANK FOR FARMERS"

Deposits Insured For Each Depositor Up To $10,000
F.D.I.C.

Phone 2403 Churubusco

Compliments of

FLOYD'S AUTO SALES AND SERVICE

For Good Food---try

BOB IRONS

GREEN GRILL CAFE

Churubusco

News And Pictures Of All
Huntertown School Activities

TRI-COUNTY TRUTH

Favorite Weekly Newspaper
Of Allen, Whitley, Noble Counties
Commercial Printing
By Offset or Letterpress
Churubusco Phone 3433

MEYER'S FOOD CENTER

Groceries - Meats - Vegetables

Phone 3384

Churubusco Indiana

CENTRAL HARDWARE BUILDERS SUPPLY COMPANY

HARDWARE

PAINT

BUILDING MATERIALS

MASURY
IS GOOD PAINT!

PHONE 2082

HUNTERTOWN,

INDIANA

CLASS

Larry Smith
Vice-President

Sandy Maxwell
Treasurer

Harold Schafer
President

Charlotte Sloffer
Secretary

OFFICERS

Sophomore FAVORITES

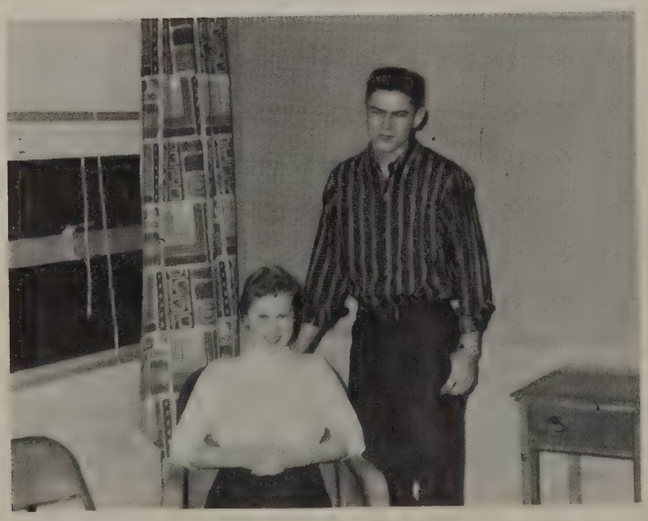

Charlotte Sloffer, Harold Schafer

Bill Alday

Sharon Anderson

Bob Archer

Sam Baker

Phyllis Barnhouse

Richard Bauer

Ronald Bear

Bob Blanchard

Ardeen Blessing

Kay Bosler

Micaela Bowers

Alyce Bredemeyer

Sharon Brindle

George Clark

Carolyn DeVeny

Sandra Dafforn

Nina Douglas

Stan Dunten

Dave Dunwiddie

Ronnie Eby

Randall Ellis

Jim Emrick

Linda Felger

Margaret Felger

Tom Fox

Dale Freeman

Richard Griffis

Carl Grim

Phyllis Gordon

Kenny Gray

Laurette Harmon

Lynn Harter

Teddy Heck

Dave Heitger

Joyce Herendeen

Clifford Hochstedler

Chester Howard

Janice Johnson

Janet Johnson

Tommy Keel

William Krider
Ruth Ann Laflin
Judy Landin
Jim LaRowe

Montie Lepper
Larry Lewis
Judy Mason
Marilyn McBride

Russell McKinley
Phyliss Minton
Mary Meyers
Cathryn Noble

Darwin Ott
Richard Parker
Arthur Pion
David Plummer

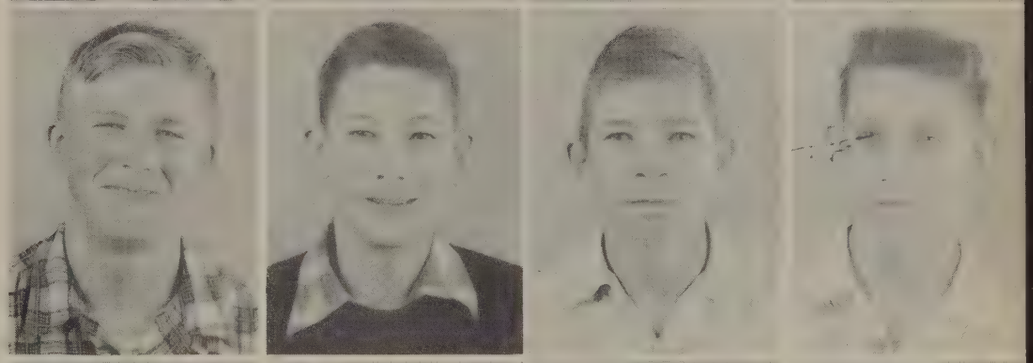

Sharon Ries
James Robertson
Erdine Benfrow
Roy Shank

Joyce Rodenbeck
Oston Roop
Jim Royer
Lauralynn Scherrer

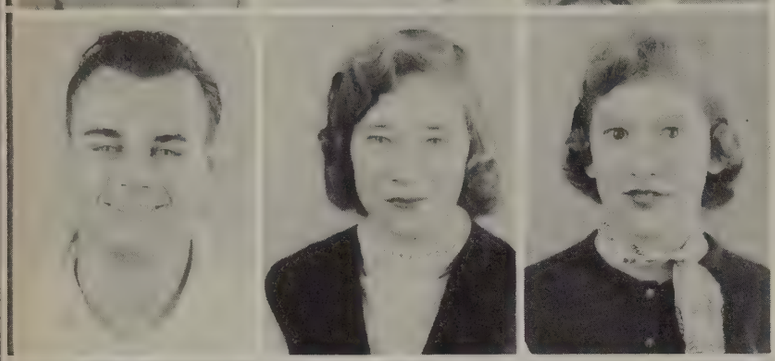

Danny Shroyer
Rose Stockert
Sandra Stonestreet
Roger Strasburg

Marjorie Stults
Thomas Tom
Bob Truelove
Loretta Wakeman

Patricia Walker
Judy Williams
Richard White

Young brains at work.

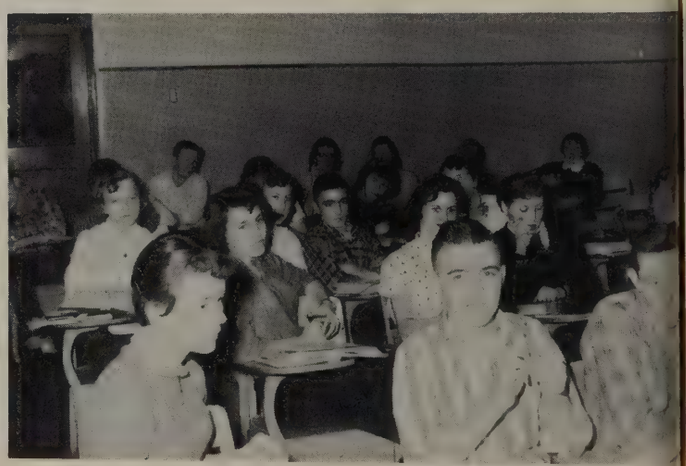

"Dull topic, kids?"

"Come back here, girls!!!"

"Rock pretty baby"

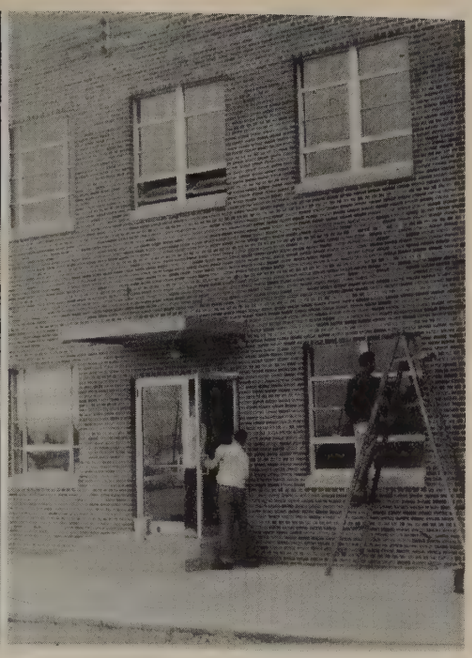

Clean-up day for Student Council

Sophomores

The class sponsors were Mrs. Muller and Mr. Geiger. Harold Schafer served as president, Larry Smith as vice-president, secretary was Charlotte Sloffer and Sandy Maxwell was treasurer.

This year, for the first time, the class ordered their rings which they will receive when they are juniors. In previous years this has been done at the beginning of the junior year, which causes quite a delay. This will probably be a custom to be continued in future years.

A field trip to Chicago was also a high-point of the sophomore year. There they visited the Museum of Natural History, the Museum of Science and Industry and the Aquarium.

Now that the sophomores have attained a "sense of belonging", they are looking forward to the next two years with anticipation.

Joe is building a farrowing house in shop.

Booster Club Officers

"Please keep fingers out of the food."

GOING TO COLLEGE. . . .?

YOU'LL WANT A TYPEWRITER FOR CERTAIN

BRING YOUR PARENTS WITH YOU AND CHOOSE
THE BEST GRADUATION GIFT OF ALL AT

NEEDHAM'S TYPEWRITER COMPANY, INC.

723 S. Clinton St. A-7395 Fort Wayne, Indiana

Compliments of

ALMON F. SMITH

Builders of custom kitchen and
bathroom cupboards
and linen closets

Huntertown, Indiana

LEITCH'S MARKET

AND

LOCKER

SERVICE

Phone 4703
Churubusco, Indiana

JOE McGUIRE, REALTOR

Complete Real Estate Service
All Kinds of Insurance
Farm Loans

Phone 4872 Churubusco, Indiana

Compliments of

A & M RUDERMAN FARMS

Huntertown

CHURUBUSCO WOODWORKING CO., INC.

"THE BUILDER'S SUPERMARKET"

A Complete Line of Building Materials and Supplies

U.S. Highway 33 South - Phone 6441-Churubusco, Indiana

McCOMB HOME BUILDERS

We Specialize in Custom
Building and Remodeling

Telephone-Huntertown 2293
or
Huntertown 2188

Compliments of

CHAS. ORT & CO.

Jewelers
Masonic Bldg.

Garrett, Indiana

RAYPOLE'S

STANDARD

SERVICE STATION

Churubusco Phone 302-300

CLASS OFFICERS

Ned Miller, Vice-President

Karen Sherwood, Treasurer

Mary Robertson, Secretary

Ross Gross, President

FAVORITES

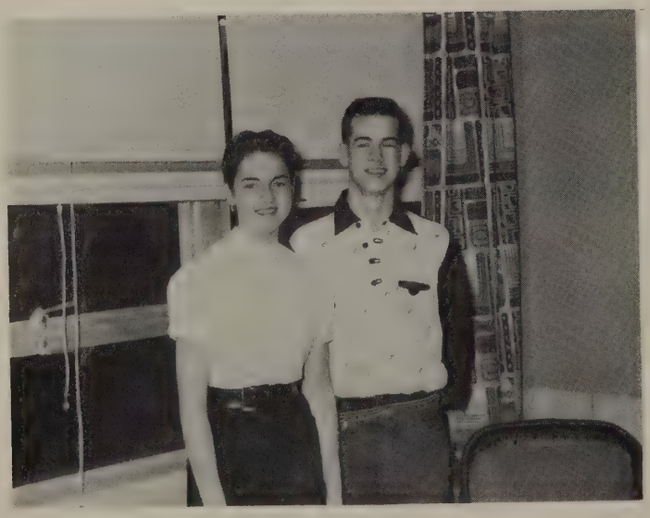

Karen Sherwood, Ross Gross

Freshmen

Louis Alday
Phil Albright
Judy Anderson
Carol Atkinson

Pat Bailey
Carol Baker
Roberta Baker
Sylvia Barrett

Janice Black
Jim Blanton
Rosalie Bowker
David Bowser

Julia Buettner
Clark Burris
Bonnie Cooper
Rose Ann Croy

Jim Dafforn
Tom Deetzke
Jean Demske
Brenda Farver

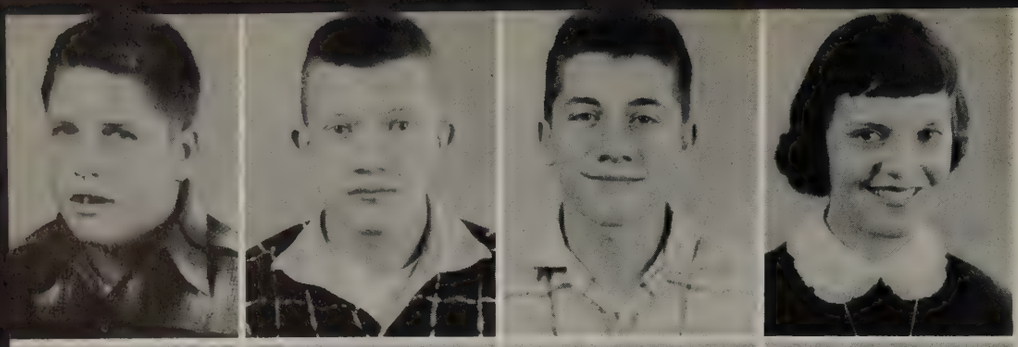

Terry Fosnaugh
David Freck
Mike Freck
Jean Freeman

Bill Garman
Marilyn Geller
Wesley Gould
Phil Goodyear

Barbara Grim
Diane Gross
Carole Hall
Billy Hand

Joan Heffelfinger
Rosa Lee Hedrick
Max Houser
Carole Imbody

Fay Johnson
Pat Kizer
John Klug

Carol Knisely
Robert Konger
Herb Kramer
Sonia Kreger

Bob Lawrence
Jan Lindley
Jennie McGraw
James McPeek

Jack Maines
Kenny Malcolm
Richard Manter
Larry Marshand

Gay Martin
Judy Miller
Sherry Montooth
Penny Noble

Doris Peppler
June Roller
Barbara Schenk
Susan Schmidt

Diane Schultz
Bob Shank
Donna Shriver
Larry Snyder

Carol Sparks
Ruth Stults
Raymond Till
Joan Torrence

Valerie Tracey
Robert Wise
Juliann Witham
Larry Yoder

Absent
Everett Rindfuzz
Arthur Clifford
Roberta McClure

Let's get a basket, girls!

That was a hard question wasn't it, boys?

Senior Band Members

Y-Teens serve the Hi-Y refreshments

Let's get started!

Freshmen

The freshman class this year had Mr. Richardville and Mrs. Hostetler as their sponsors to help them with their activities and with other problems that might come before them. Their president was Ross Gross; Ned Miller was vice-president; Mary Robertson was secretary; and the treasurer was Karen Sherwood.

This year was fun because being a freshman in high school was a new experience and the beginning of many new and exciting experiences.

The freshmen also had quite a few get-acquainted parties, some of which were school-sponsored. These were well attended and offered an opportunity for the students to really know their classmates.

Everyone has fun at skating parties.

Who told the joke at the Y-teen meeting.

Freshmen's Halloween breakfast.

HUNTERTOWN'S
FAVORITE

DAIRY QUEEN

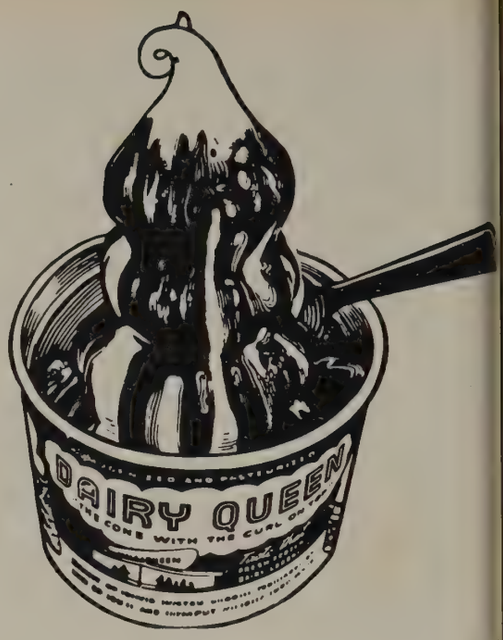

SPEEDWAY - CORNERS

THICK MALTS—SHAKES—SODAS—FLOATS

HAMBURGERS—HOT DOGS—BAR-B-Q

SYLVESTER'S MOTOR CLINIC

Complete Ignition Service
Batteries
Armstrong Tires
Mufflers
24-Hour Road Service

Phone 5263 Churubusco

GORDON & SLOFFER

WELL DRILLERS

Water Softeners
Plumbing & Heating

Water Systems
Bathroom Fixtures

Well Supplies

Appliances-
Kitchen Sinks-
Electric Heaters

Phone 4433 On Route 33 South
Churubusco, Indiana

SHELTON'S I.G.A. MARKET

CHURUBUSCO PHONE 3813 INDIANA

Weather-Bird
SHOES FOR BOYS AND GIRLS

SHOES FOR THE ENTIRE FAMILY

SWOVERLAND SHOE STORE

On the Corner

Churubusco Indiana

McCOMB
CONSTRUCTION CO.

"Custom Builders of Homes"

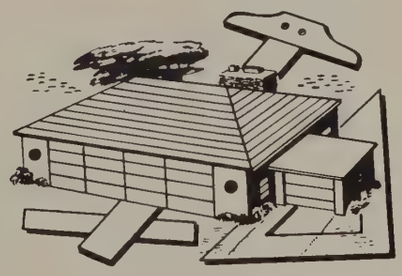

Basements-Remodeling
Free Estimates

Telephone
Huntertown 2299 or 2463
Fort Wayne E-5262

MRS. RUBY BYERS

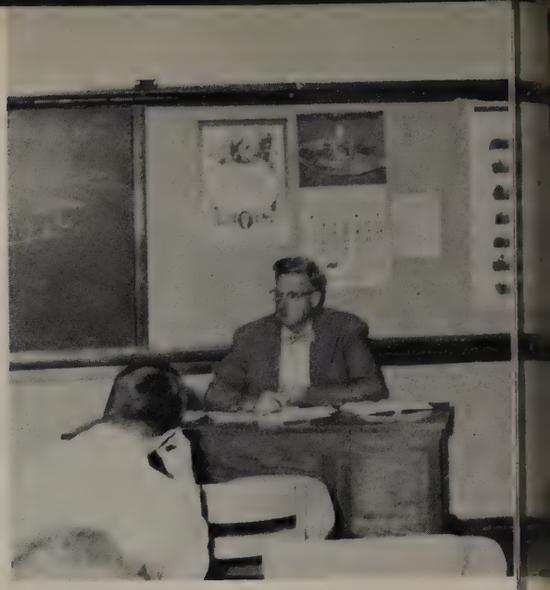

MR. ORD GEHMAN

English and Librarians

English is a medium of communication of ideas--whether it is used in speaking, reading or writing. It is the core of every class, from the first to the twelfth grade. English is a subject which is applicable to every course available for students in high school. Without a good comprehension of the meanings of words, spelling, and sentence structure, one cannot possibly do good essay-type work in any class. Being able to express oneself in both oral and written work is essential for an all-around education, which is carried over into every phase of one's chosen occupation.

The major change that has taken place in the English department the last few years is the addition, development, and use of the school library. This year students have become interested in books offered by the National Teen Age Book Club. This interest has prompted many to start their own libraries and begin reading some of the better books. Learning to appreciate good books in itself is an education and affords many leisure hours of pleasure.

MISS LUCINDA ENLEY AND LIBRARIANS, ROW ONE: Tom Clayton, Raymond Till, Miss Lucinda Enley, Wesley Gould, Julia Buettner. ROW TWO: Janet Smith, Jennie McGraw, Darrell Hollopeter, Beverly Shultz, Carol Atkinson, Roberta Gandy, Carole Whan, Mareta Trahin, Joy Miller, Carol Bowser, Sonia Kreger, Marilynn Trahin.

ave Malcolm saves time by using table w.

Is it straight, Jerry?

Industrial Arts

The Industrial Arts Shop has had a slow but steady development. The first shop had a few assorted hand tools for woodworking. Today we have a table saw, hand saw, jig saw, jointer, grinders, lathes, miter box saw, drill press, power hand drills, and paint sprayer.

Besides the power woodworking tools, we have added sheet metal work, on a hand scale, and cement and electrical equipment for the general shop. The goal for the future should be a machine shop, for approximately eighty per cent our male graduates go into the various factories.

Guidance

The purpose of a guidance program is to help the child discover his talents, likes, and dislikes by testing. The program is to aid the teacher in understanding and helping the child. It can also help the parents to better understand their children and aid in the child's adjustments to various situations. A good guidance program is for the whole community.

Mr. George Fryback and his beginning shop class.

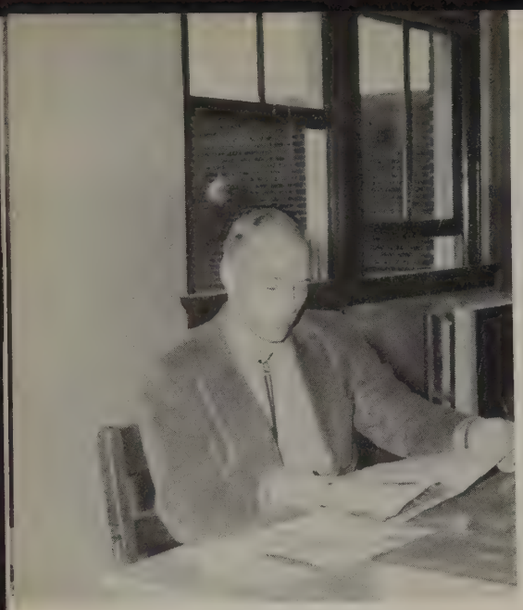

MR. HARRY RICHEY

MR. GLENN GEIGER

Social Studies and Business Education

The study of history meets a need in the schools just as every particular subject. History can be studied just for enjoyment, too. It is taught to keep us from making the same mistakes in the future that have been made in the past. A person will guard his rights and shoulder his responsibilities if he appreciates what others have done so he might enjoy the freedoms of today.

Our changing social order has changed many of our teaching procedures in sociology. Young people need to learn to analyze the problems of society in terms of how they affect human beings, remembering always that society is made up of flesh and blood, men, women, and children. Preparing young people for well-informed participation in public affairs has been kept in the forefront.

MR. WILLIS ROBERTS

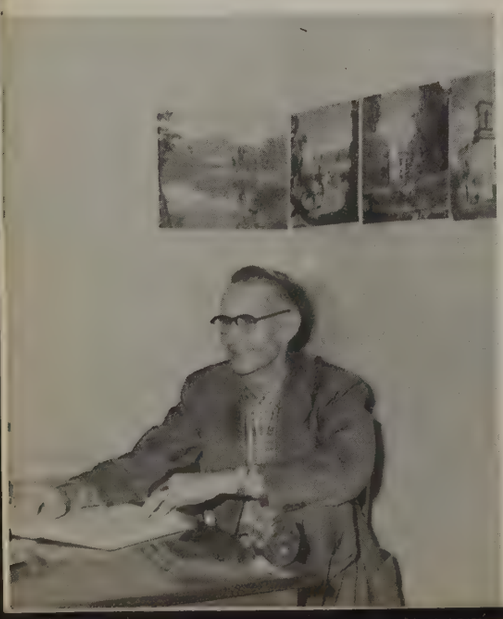

MR. DONALD STEBING

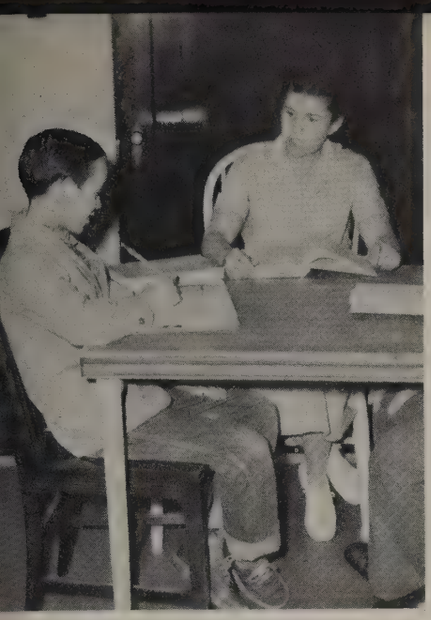

MRS. NEOMI MANCE

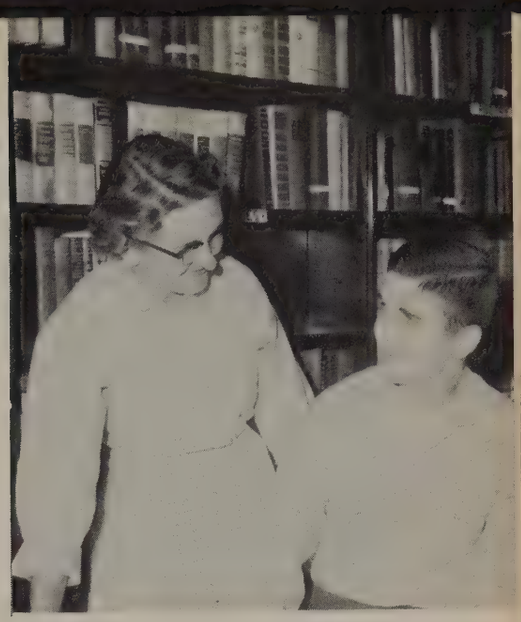

MRS. HELEN ALTER

Irene Byron School

In the seven-year history of the high school at Irene Byron Hospital, the teaching staff has increased from one to four. In the beginning, mainly home economics courses were offered, with short periods of individual instruction. Gradually a complete academic course has been made available with more teacher supervision. Laboratory home economics and commercial subjects taught in small class groups now appeal to students because of their usefulness.

MRS. EDITH DUFFIELD

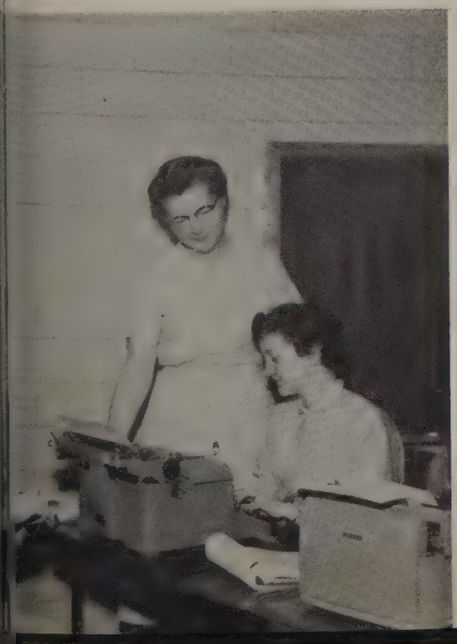

MRS. NONDES ALDRED

Home Economics

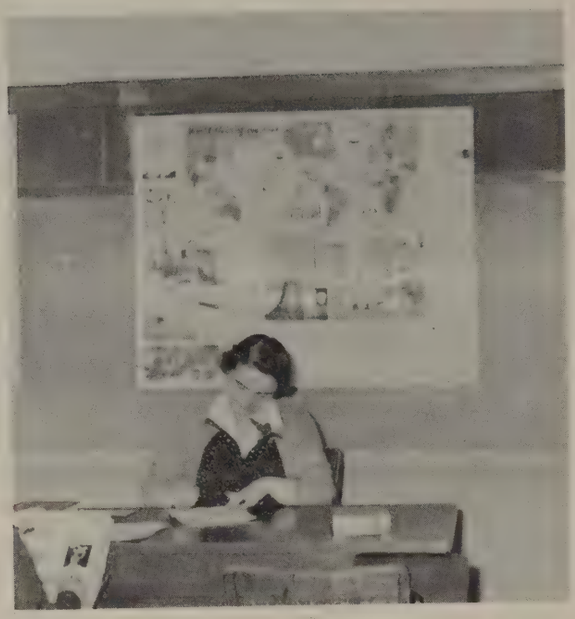

MRS. MARGARET HOSTETLER

The purpose of a Vocational Home Economics Department is to offer training which will promote better home and family living for our future homemakers. To better accomplish this, we have continuously over the period of the past ten years, replaced out-of-date equipment with new, repainted the cupboards and walls, added draperies and numerous articles to help give the rooms a home-like atmosphere.

Oh, Oh, burned some water

Let's get to work, Jean!

Watch your fingers, girls.

Art

MRS. IMOGENE BURNS

In art classes various projects are planned, many of which grow out of the needs of other departments in the school. To complete the projects, many decisions are made involving the use of line, form, space and color. In everyday living, whether in or out of school, such decisions must be made by everyone. The constant aim of the Art Department is to help make life a richer, more satisfying experience for all. We feel that, among other things, the use of our color slide camera and ceramic and enameling kilns will aid our efforts to achieve that result.

Are you playing house, boys!

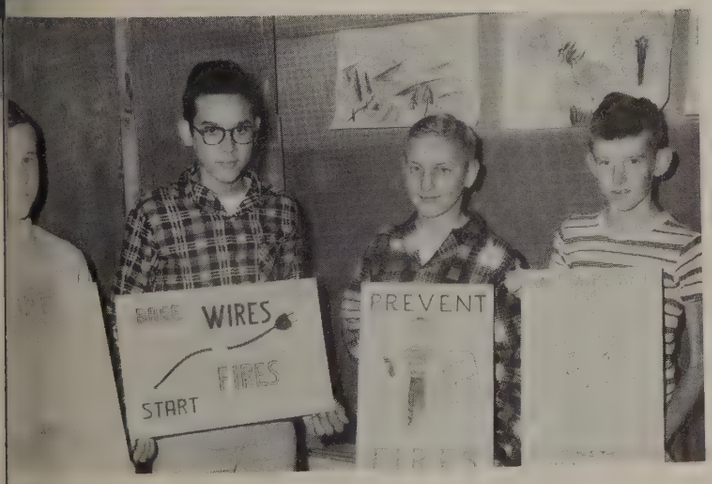

Fire Prevention Poster Winners

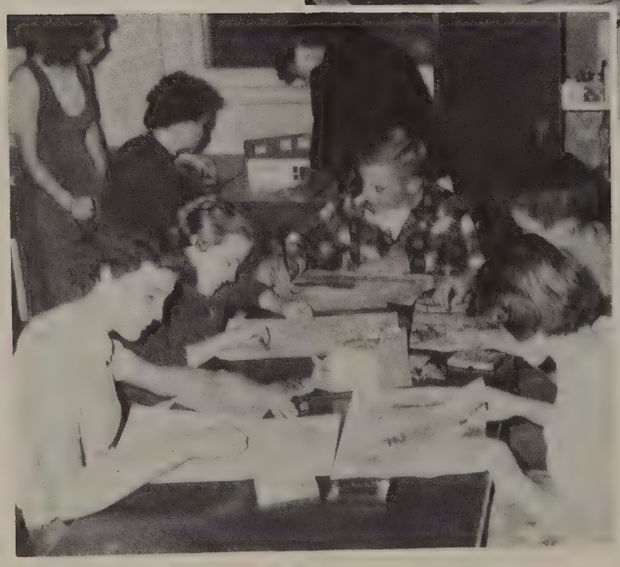

Busy Class

MR. VAUGHN MILLER

The Vocational Agriculture program in the school curriculum meets the needs of students who are interested in engaging in the occupation of farming or who may possibly enter into related agricultural fields. Our agricultural program has been improved the past few years through the addition of farm shop work in the high school classes. Classroom study is constantly being changed due to new developments in research.

Vocational

Be careful, boys!

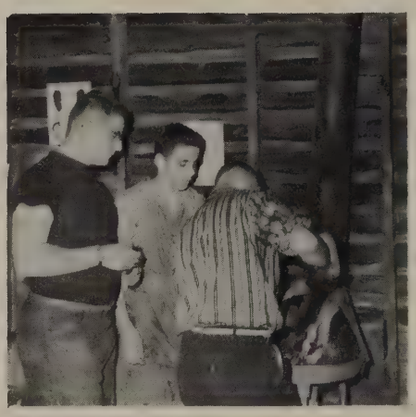

Don't burn your fingers!

Keeping his nose to the grindstone

Oil that machine!

Chapter Sweetheart

Charlotte Sloffer

OFFICERS

Mr. Miller, Adviser; Joe Malcolm, Treasurer; Dennis Fredrick, Reporter; David Smith, President; Larry Gump, Vice-President; Eldon Dice, Secretary; David Malcolm, Sentinel.

Agriculture

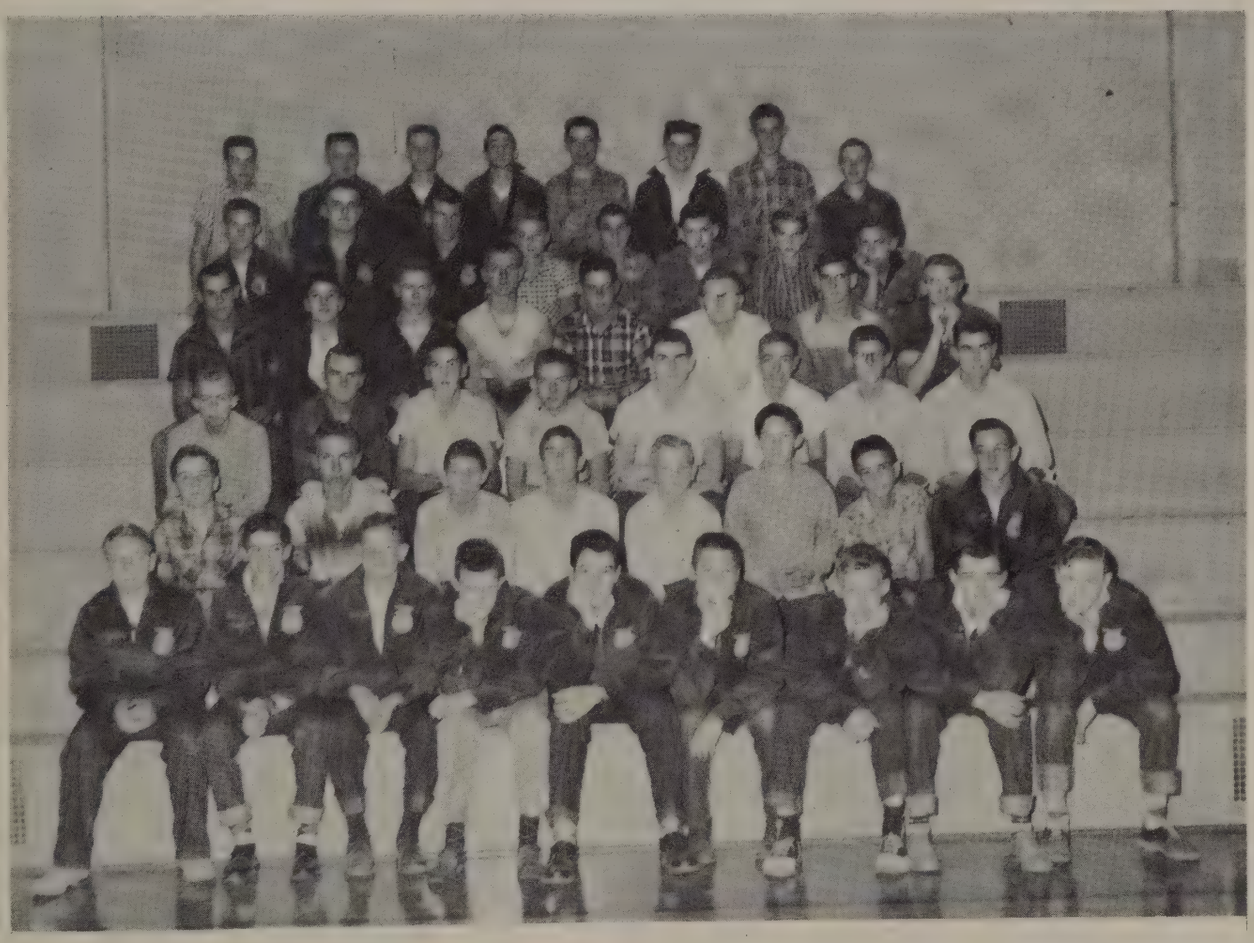

ROW ONE: Larry Yoder, Larry Marschand, Dick Young, Dave Freck, Kenny Malcolm, Bob Shank, Gay Martin, Jack Maines, Everett Rindfusz. ROW TWO: Ronnie Hursh, Ronald Hoeppner, Arthur Pion, Bob Truelove, Fay Johnson, Clark Burris, Bill Hand, Herbert Kramer. ROW THREE: Bob Young, Dave Smith, Roger Gross, Kenneth Bechler, Larry Gump, Eldon Dice, Glen Anderson, Dave Malcolm. ROW FOUR: Ralph Lutter, Joe Malcolm, Dennis Fredrick, David Dunten, Melvin Rowley, Terry Ickes, Larry Gross, Keith Yant. ROW FIVE: Jim Dafforn, Max Houser, Oscar Blanton, Dale Freeman, Larry Smith, Arthur Clifford, Larry Synder, Bob Wise. ROW SIX: Ross Gross, Jim Emrich, Randall Ellis, Tom Clark, Ronald Bear, Tom Fox, Robert Blanchard, Ronald Eby.

Mr. Walter Sloffer

BAND

If it were possible to say that some good could come out of a war, it probably would be the pressure that makes necessary the advancement of man both socially and spiritually, as well as progress in the fields of science and medicine. At any rate, it is a fact that most of the instrumental programs in the public schools throughout the country have developed since World War I.

Here at Huntertown, the band was first organized in 1930. At first, little school time was given to the instrumental program. However, for many years the administration of our school has recognized the proper place of the instrumental program in the total educational pattern and has given splendid co-operation.

LEFT TO RIGHT: Stanley Dunten, Property Manager; Virginia Montooth, Uniform Manager; Jeannean Middaugh Librarian; Mary Weaver, Secretary; Linda Dove, Vice-President; Sharon Dove, Treasurer; Vivian Pranger, President.

LEFT TO RIGHT: Joan Clawson, Gaynl Kessler, Karan Jordan, Judy Thompson, Sonja Kreger, Sandy Smith.

LEFT TO RIGHT: Dale Fryback, Jim Emrich, Cathy Noble, Phyllis Gordon, David Smith, and Gay Martin.

LEFT TO RIGHT: Larry Yoder, John Branam, Richard Young, William Sauders, Sharon Dove, and Linda Dove.

RIGHT TO LEFT: Ronnie Cutchin, Betty Wilcox, Ruth Laflin, Connie Gordon, Ray Lincoln, Sharon Cook, and David Dunten.

LEFT TO RIGHT, ROW ONE: Phillip Hursh, Dale Freeman, Richard Spice, Terry Rosenberry. ROW TWO: Vivian Pranger, Mike McDougal, William Ortner, Loren Western and Stan Dunten.

LEFT TO RIGHT: Tomme Miller, Sharon Mason, Jeannean Middaugh, Bob Truelove.

LEFT TO RIGHT: Jean Baren, Dorothy Englehart, Earleen Hollopeter, Penny Noble, Sandra Stonestreet, Sandra Dafforn, Joyce Rodenbeck, Virginia Montooth, and Mary Weaver.

LEFT TO RIGHT: Charlotte Sloffer, Jean Cummings, Sarah Miller, Rosalie Bowker, Roberta Baker, and Peg Leazier.

Chorus

The High School Chorus is made up of thirty-seven voices, eight boys and twenty-nine girls. This year the chorus performed at their annual Thanksgiving, Christmas and Spring Concert. They also were heard by tape recordings broadcast from the Lincoln Tower at Christmas time and over radio station WKTL at Kendalville several times during the school year. The chorus sang two selections individually at the Mass Choir Concert on March 22, and entered the district vocal contest held in Angola on March 9.

SOPRANOS

ROW ONE: Lauretta Harmon, Margaret Gaunt, Ardeen Blessing, Gail Stoops. ROW TWO: Carol McDaniel, Sharon Freeman, Sonia Kreger, Donna Shriver. ROW THREE: Marilyn McBride, Jean Demske, Rose Ann Croy. ROW FOUR: Carolyn Dicke, Mary Myers, Joan Clawson, Pat Bailey.

CHORUS OFFICERS

Vivian Pranger, Vice-President; Bob Deetz, President; Carolyn Dicke, Secretary.

ALTOS

Jeannean Middaugh, accompanist, Sharon Buckmaster, Sharon Mason, Karen Sherwood, Diana Gross, Barbara Schenk, Jean Freeman, Linda Felger, Carolyn Atkinson, and Margaret Felger.

Chorus

ROW ONE: Jean Freeman, Carolyn Atkinson, Diana Gross, Carol McDaniel, Lauretta Harmon, Jean Demske, Bonnie Cooper, Gail Stoops, Marilyn McBride, Sharon Freeman, Sonia Kreger, Ardeen Blessing. ROW TWO: Donna Shriver, Vivian Pranger, Sharon Mason, Jeannean Middaugh, Karen Sherwood, Sharon Buckmaster, Sharon Montooth, Joan Clawson, Carolyn Dicke, Pat Bailey, Mary Myers, Rose Ann Croy. ROW THREE: Barbara Schenk, Margaret Felger, Linda Felger, Bob Deetz, Larry Deetz, Nedrick Miller, Bob Blanchard, Harold Schafer, Oston Roop, William Riley, Richard Manter, Rosalie Hendrick, Margaret Gaunt.

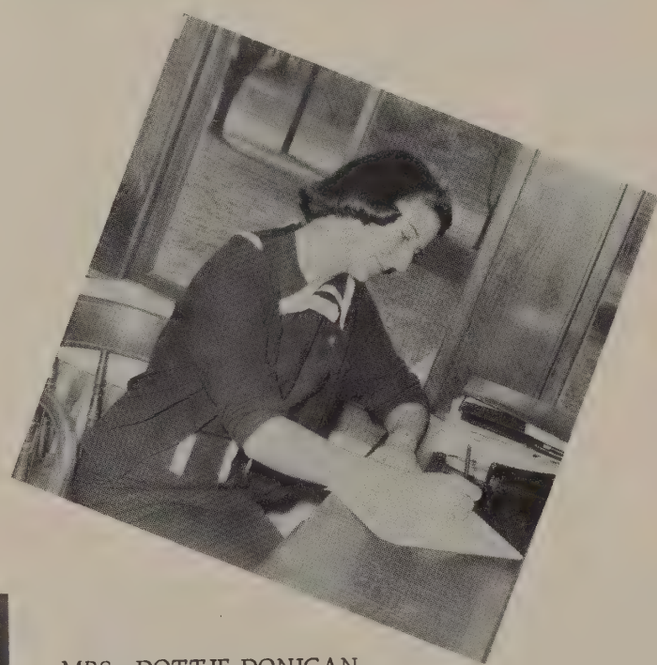

MRS. DOTTIE DONIGAN
Vocal Music

BASSES AND TENORS

LEFT TO RIGHT: Ned Miller, Richard Manter, Robert Deetz, Oston Roop, Harold Schafer, Larry Deetz, William Riley, Bob Blanchard, and Vivian Pranger.

Mrs. Alice Muller

PHYSICAL EDUCATION

The physical education and health program is an integral part of the complete educational program of the school. The school has long attempted to educate the "whole" child. The physical side of the child, and his health, assumes a tremendous importance in this total program. Through gymnastics, games, and other recreational activities, each child finds he can develop physically and receive mental stimulus as well as develop his capacities as a leader. Health classes attempt to give knowledge to the student that will help him to be a healthier person. This combination of health and physical education should develop happier, better adjusted people.

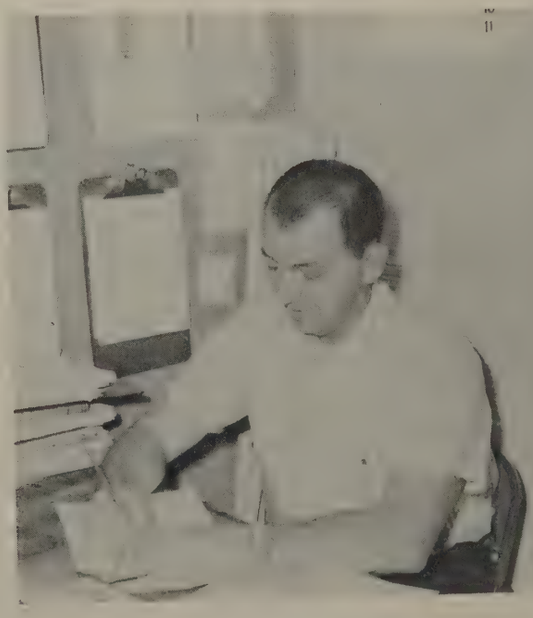

Mr. George Cherry

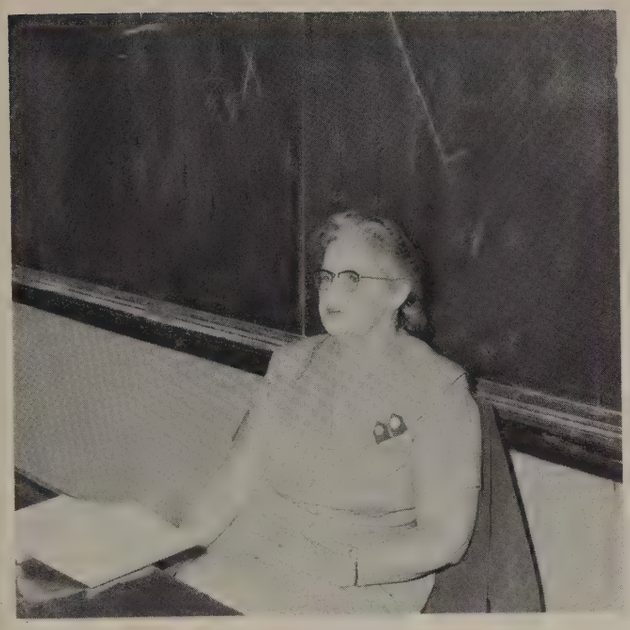

MRS. IDA MALCOLM

Science and Mathematics

A basic understanding of science and mathematics has always been necessary for those who intend to go to college-especially if they plan to enter the fields of engineering or medicine. However, in our present times, because of the new products of research and the advent of automation, an understanding of science and mathematics is necessary for people in all walks of life. Every wage earner needs to keep records for income tax purposes. Such records will not only enable him to meet the requirements of the law, but will aid him in saving money.

Although the study of science is constantly changed by new discoveries, the study of mathematics is much the same. There is no new magic in learning the various rules and combinations except hard work and study.

MR. BERNARD RICHARDVILLE

CLARE'S STANDARD SERVICE

Clare Stienbarger, Owner

Dealer of Standard Oil Products-Atlas Tires & Batteries

Pick Up and Delivery-Road Service-Phone 2033, Huntertown

Battery Recharging

Tire Repair

Lubrication

Washing

JAMES M. RUSSELL - USED CARS

Fine Quality Used Cars

At Reasonable Prices

See Us at Clare's Standard Service

SONDAY FUNERAL HOME

AMBULANCE SERVICE

Churubusco Phone 3653 Indiana

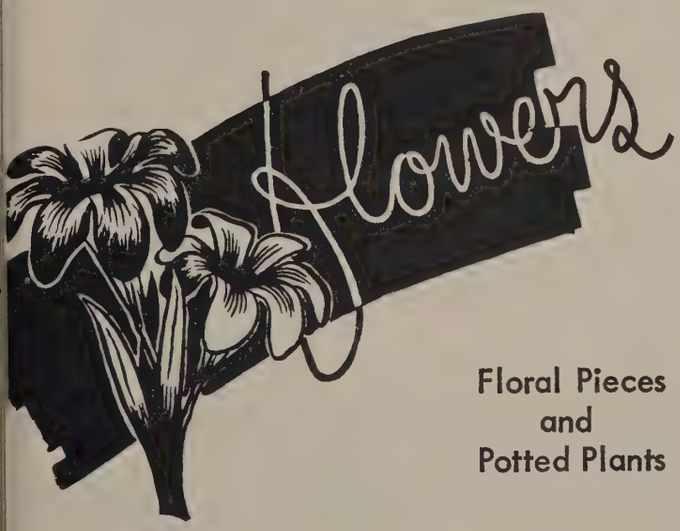

Floral Pieces
and
Potted Plants

YOUNG'S GREENHOUSE

AND FLOWER SHOP

-Flowers For All Occasions-
Direct from Growers-4347 N. Clinton

Phone A-6380 Fort Wayne, Indiana

Compliments of

YOUNG'S HOME STORE

LaOtto Indiana

ROW ONE: Dennis Frederick, David Holmes, Bob McMonigal, Jack Witham, Bill Archer, Tom Cutchin, Larry Gump. ROW TWO: Randall Ellis, Jim Emrich, Harold Schafer, Bob Archer, Ronald Cutchin, Dave Bockman, Mr. Ord Gehman. ROW THREE: Roy Emrich, David Dunwiddie, Bob Blanchard, Richard White, Stanley Dunten, Larry Gross. ROW FOUR: David Koval, Bill Ortner, Tom Landin, Tom Thomas, Bill Lewis, Lynn Bosler. ROW FIVE: David Smith, Eldon Dice, Jim Snyder, Robert Young, Robert Deetz, Robert Roberson, Ronnie Dicke, George Clark, Loren Western, Richard Arnold.

HI-Y

The Hi-Y club had thirty-six members this year. The club, composed of seniors, juniors, and sophomores, is still a young club at Huntertown and as yet has no set projects. The club is in close connection with the Y.M.C.A. and they sold tickets for the annual Y.M.C.A. New Year's Eve dance.

The officers this year consisted of three seniors: Robert Roberson, President; Ronnie Dicke, Vice-President; and Robert Deetz, Secretary. Two juniors Loren Western, Chaplain; and Robert Young, Treasurer; and one sophomore Tom Clark, Sergeant-at-Arms, made up the other officers. Mr. Ord Gehman was the new sponsor this year.

Y-TEENS

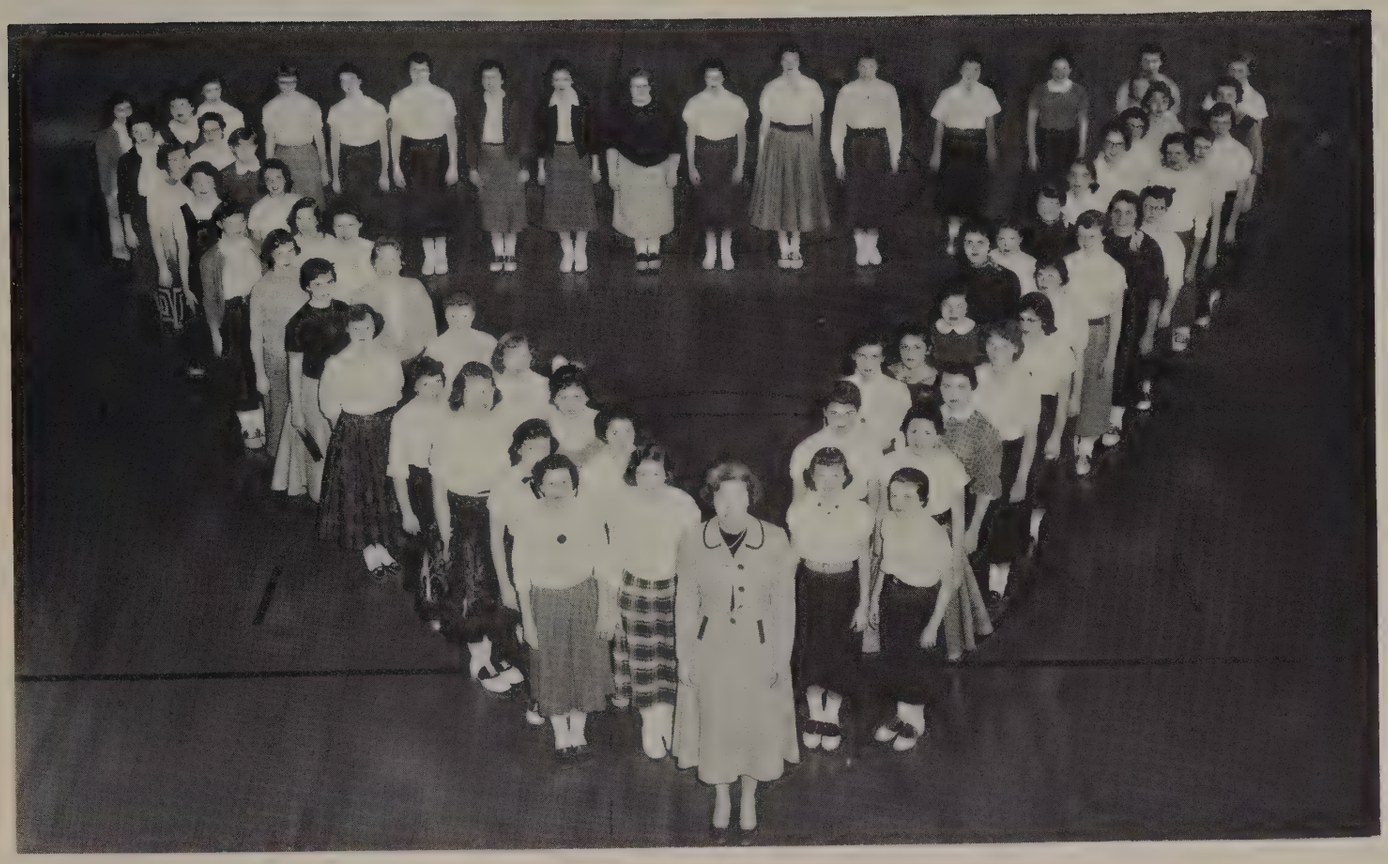

ROW ONE: J. Smith, S. Cook, B. Shenk, C. Knisley, P.Kizer, S. Garvin, J. Hovarter, C. Baker, J. Freeman, S. Montooth, J. McGraw, C. Hollopeter. ROW TWO: C. Houser, B. Wilcox, J. Black, J. Buettner, S. Barrett, V. Montooth, J. Miller, B. Grim, D. Gross, D. Peppler, P. Noble, T. Miller, Mrs. Muller. ROW THREE: M. Weaver, C. Lindley, J. Baren, G. Herdman, B. Shultz, C. Atkinson, R. Shenk, D. Shriver, J. Clawson, S. Smith, J. Roller, S. Schmidt, K. Sherwood, R. Croy. ROW FOUR: C. Sloffer, S. Miller, J. Bermes, S. Kizer, D. Hollopeter, A Blessing, S. Freeman, S. Amstutz, D. Daniels, B. Hand, E. Foust, P. Bailey, J. Witham, M. Robertson. BACK ROW: J. Sprouls, R. Gandy, M. Zeller, P. Leazier, J. Thompson, P. Gordon, M. Gaunt, L. Dove, S. Buckmaster, C. Dicke, J. Rodenbeck, S. Dove.

Y TEEN

The Y-Teens is an organization to help high school girls grow spiritually, physically, and socially. This year there were forty-six members in the club, and they worked on many and varied projects.

Some of the projects were: Thanksgiving basket for a needy family, Turnabout Dance, Attending camp, A potato chip sale, and participation in the Tournament Twirl after the sectionals.

Linda Dove served as President and was ably assisted by Vice-President, Sharon Buckmaster; Secretary, Margaret Gaunt; and Treasurer, Carol McDaniel.

The sponsor was Mrs. Alice Muller.

STUDENT COUNCIL

The function of the Student Council is to aid and try to improve the school as a whole. The council this year finished a school clean-up program, a Christmas social welfare donation, and prepared a campaign for better manners and better use of English. They also sponsored an assembly program for the student body.

The representatives from each class were:

Freshmen . . . Mike Freck, Penny Noble
Sophomore . Stanley Dunten, Charlotte Sloffer
Junior. . . . . Sharon Dove, Bill Archer
Senior. .Joy Miller, Larry Gump, President
Adviser . . . . . Mr. George Fryback

NATIONAL HONOR SOCIETY

This is the third year for the National Honor Society in our school, but it is an important goal for the students to work for.

Not more than 20 per-cent of the senior class may belong to this organization. The members of the chapter are chosen for their scholarship, character, service and leadership.

Sharon Mason and Carol Bowser, Editors

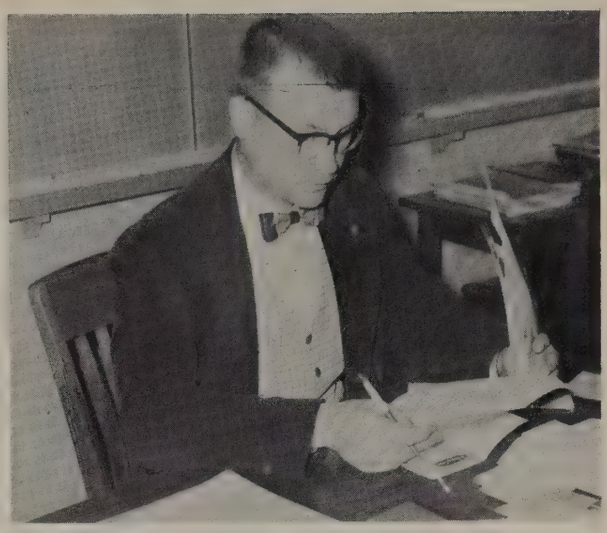

Mr. Donald Stebing, Advisor

BLACK AND GOLD FLASH

The Black and Gold Flash, under the direction of Mr. Donald Stebing, was first started with a mimeographed paper, and then changed to a printed paper. Because there was not enough volume to warrant the expense, the staff decided to go back to mimeographed paper four years ago.

One of the highlights of the last two years had been the trip to Franklin College, to attend the Indiana High School Press Conference. All the staff members gather many new ideas from the conference.

This year's staff published a special Christmas issue with the proceeds going to "Care." It was felt that the sphere of influence of the paper should extend beyond H.H.S.

STAFF

Editor . . . . . Sharon Mason
Assistant Editor . . . .Carol Bowser
Production Manager . . Larry Gump
Robert Roberson
Circulation . . . Virginia Montooth
Business Manager and Exchange . .
Wanda Konger
Feature Writing. . . Roberta Gandy
Gail Stoops
Columnists . . Jeannean Middaugh
Judy Sprouls
Art Editor. . . . Sharon Buckmaster
Sports Editor. . . . . Linda Dove

FROM LEFT TO RIGHT: Virginia Montooth, Gail Stoops, Sharon Buckmaster, Linda Dove, Judy Sprouls, Jeannean Middaugh, Roberta Gandy--Assembling. ABSENT: Wanda Konger.

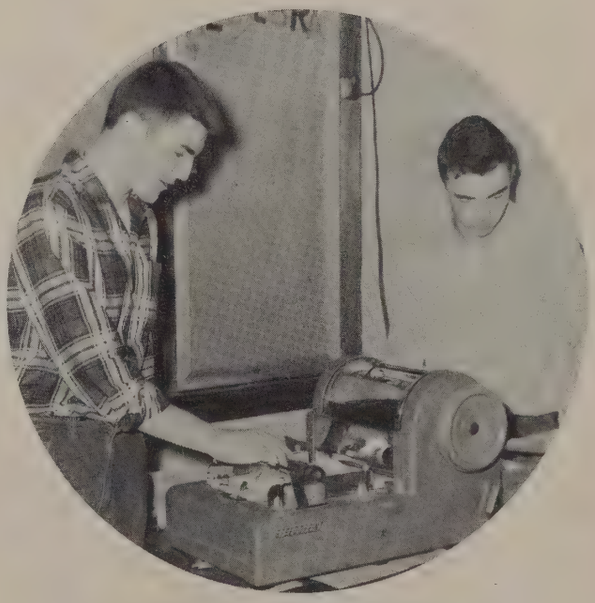

Larry Gump and Robert Robertson, Production

SEATED: Linda Leiter, Judy Sprouls, Bob Roberson, Marilyn Zeller, Roberta Gandy. STANDING: Nancy Freck, Linda Dove, Sharon Mason, Carol Bowser, Larry Gump.

CITADEL

THE STAFF

Editor . . . . . Robert Roberson

Associate Editor. . Marilyn Zeller

Business Manager . Roberta Gandy

Layout Editors . . . Linda Leiter
Judy Sprouls

Faculty and Senior Class Editor. .
Nancy Freck

Underclassmen and Copy Editors .
Carol Bowser, Linda Dove

Sports and Organizations Editors .
Larry Gump, Sharon Mason

This year's citadel has given more attention to the subjects that are offered in school. Another change has been in connection with the people who make the yearbook possible, the advertisers. The various advertisements are now throughout the new book instead of being placed in one section. We hope this new citadel will bring as much enjoyment to you as it did to the staff.

EDITOR: Bob Roberson

ASSOCIATE EDITOR: Marilyn Zeller

STAFF

SALES COMMITTEE, LEFT TO RIGHT: Jeannean Middaugh, Jacqueline Peppler, Mareta Trahin, David Koval, Larry Gross.

ADVERTISING COMMITTEE, LEFT TO RIGHT, ROW ONE: Peg Leazier, Carole Whan, Wanda Konger, Celestia Miller, Dave Smith. ROW TWO: Janet Smith, Sharon Mason, and Dave Koval.

PHOTOGRAPHERS, LEFT TO RIGHT: Ralph Lutter, Celestia Miller. and David Smith. ABSENT : Larry Phillips.

JUNIOR PLAY

THE CAST

Harry Graves	Tom Thomas
Joe	Bob Young
Grace Graves	Virginia Montooth
Hilda	Gail Stoops
Lois Graves	Sherree Garvin
Judy Graves	Judy Thompson
Fuffy Adams	Joyce Hovarter
J.B. Curtis	Dennis Frederick
Ellen Curtis	Joan Clawson
Willis Reynolds	Loren Western
Barlow Adams	Bill Archer
Western Union Boy	Bill Ortner
Merrill Feurback	Joe Malcolm
Sterling Brown	Jim Snyder
Albert Kunody	Dave Bockman
Tommy Arbuckle	David Holmes
Charles	David Dunten
Henry	Ronald Hursh
Haskell Cummings	Gene Pepple

JUNIOR MISS

The play, "Junior Miss," was an adult comedy revolving around the life of a 13-year-old girl. This girl could disrupt more people's lives and make more trouble in one incident than anyone else could in a lifetime. And the biggest share of it came from just one thing--an overworked imagination. But, in the end, it all turned out for the best. Everyone was happy, and the 13-year-old blossomed into a real Junior Miss in a yellow formal ready for her first big dance.

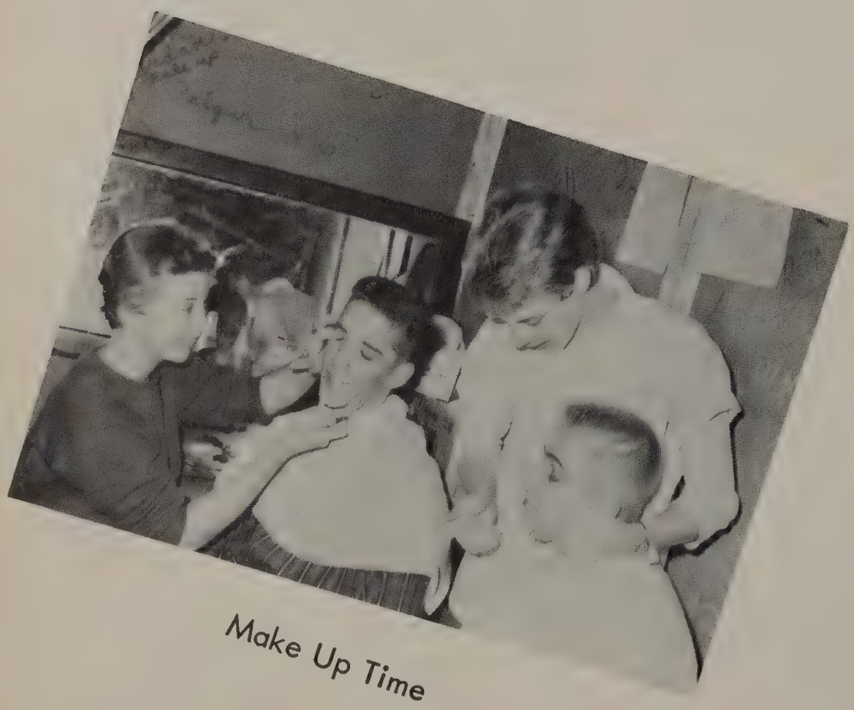

Make Up Time

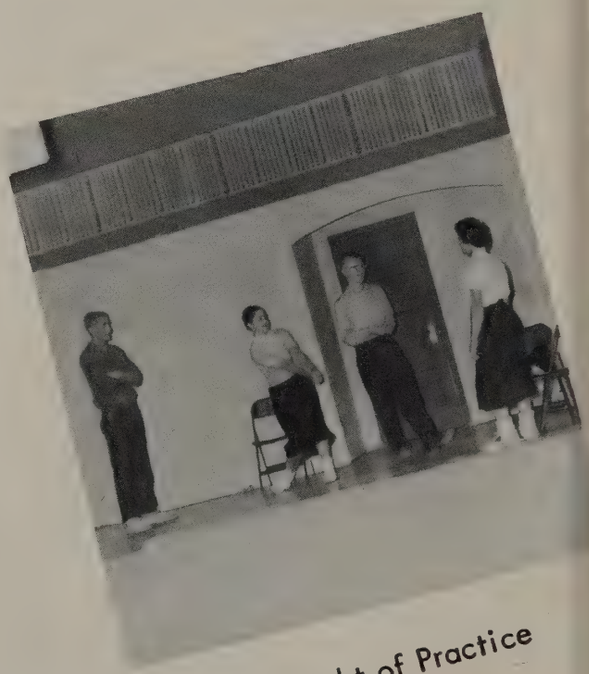

A Night of Practice

Pilone is at it again!

SENIOR PLAY - "DOWN TO EARTH"

"Down to Earth" is the story of two angels, Agnes and Wilfred and a kind of heavenly hitch-hiker, Pilone, who come down to earth to influence the romances, finances, and fates of Augusta Applegate, her relatives, her maid, and her neighbor, Herman Howell. The story is further complicated by her relatives, Orpha, Ruthie, Millie, Baxter, and June, who are more interested in Augusta's money. Adding a bit of romance to the story are Richard, who is trying to get a camera shop started, and Robert, a rich hypochondriac.

Through the play the two angels are trying to get Augusta and Herman reconciled to leave earth and go to heaven with them. They finally succeed in getting two persons, but not the two they expected. At the close of the play Pilone turns into a full-fledged angel, after Diana gets hit by a car, thus preparing them for their journey to heaven with Agnes and Wilfred.

THE CAST

Agnes	Sharon Mason
Wilfred	Dave Koval
Pilone	Bob Roberson
Augusta Applegate	Jeannean Middaugh
Diana Clump	Nancy Freck
Orpha Teel	Wanda Konger
Ruthie Teel	Linda Dove
Millie Bromsley	Mareta Trahin
Baxter Bromsley	Dick Brundige
June Bromsley	Marilyn Zeller
Richard White	Larry Phillips
Herman Howell	Bob Deetz
Robert Hanley	Ron Dicke

Directed by . . . . . Mrs. Ruby Byers

CAST

ALOHA HAWAII

Harold Bauer and Betty Burton - PROM KING and QUEEN

Waiting for the music to begin.

Juniors sing the Invocation.

President Bob and Vice-President Larry and dates lead procession to watch the crowning.

Robert Roberson, Mr. Prible, and Mr. Horstmeyer are at the speakers' table.

Dortha, Lee, Phyllis, and Lydia.

JUNIOR SENIOR

Roberta, Larry, Bob, Gordon and Peg.

THE BANQUET BEGINS

Butch, Willie, Coach Schoeff and wife.

PROM

REFRESHMENT TIME

Seniors and dates are going to taste the punch.

1. This was typical at T-teen camp.
2. Lynn, Nancy, and Bob show the seniors reached their goal.
3. Dave and Bev are drivers for the hayride.
4. The food is really good.
5. What should we order?
6. Seniors get measured for caps and gowns.
7. Senior parents help support the senior class.
8. The seniors can really make cars shine.
9. Mrs. Byers isn't scared because she doesn't know Bill is there---yet.
10. The teachers are talking it up at lunch.
11. The dance at the Coliseum after the County Tourney.
12. Who's got the mustard?

Randall Houser, JANITOR

COOKS

Freedonna Smith
Mary Hatch
Mary Trahin
Kathryn Emrich
Mary Gump
Blanche Herdman
Helen Miller
Mary Western

OUR HELPERS

Lela Rinehold, SECRETARY

BUS DRIVERS

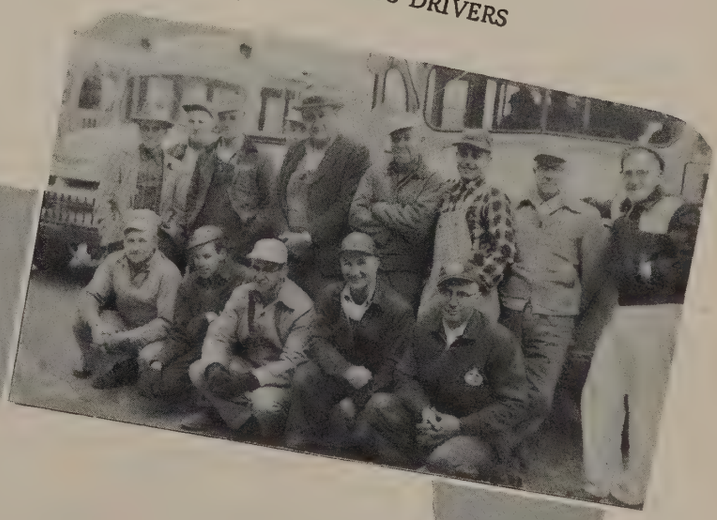

FRONT ROW
Walter Gump
Merlyn Hess
Maurice Brock
Howard Green
Clare Stienbarger
BACK ROW
Alvin Smith
Joe Schlatter
Max Smith
Roger Clark
Joe Konger
Ronnie Rhodes
George Arnold
Almon Smith
Wilbur Spangle

ARMSTRONG FLOWERS

Distinctive Flower Arrangements For All Occasions

North on U.S. 27 to Cook Road Phone E-3492

Compliments of

LINUS J. MINICK, M.D.

Churubusco Indiana

PALACE PARKING LOT

1020 S. Clinton Phone A-9080

Fort Wayne, Indiana

GERIG'S OF GARRETT

Furniture - Appliances

Television

Phone 25 Garrett

"The Best For Less"

BRINDLE BROTHERS

Allis-Chalmers-New Idea-Sales & Service

Phone: Avilla 2644 LaOtto, Indiana

Call Us Today

"EVERYTHING FOR BUILDING"

ROETHELE BUILDING MATERIALS, INC.

Lumber-Mill Work-Roofing

Phone A-1441

3000 Wells T. Fort Wayne

PURE SEALED DAIRY

Provides

Nutritious Dairy Products

In Pure-Pak Containers

Phone A-8301

Bass Road Fort Wayne

Joyce Hovarter
Carolyn Dicke
Linda Dove and Sharon Dove

Booster Club

This year the Booster Club claimed sixty-three members. Their motto is "We Serve," and the purpose behind the club is to "foster good sportsmanship in every way possible throughout the year and to encourage good cheering at all games."

Club members elected the following officers: President, Lynn Bosler; Vice-President, Carolyn Dicke; Secretary, Sandy Maxwell; and Treasurer, Julianna Witham. The sponsors were Mrs. Muller and Mr. Geiger

This Page Sponsored By
PIONEER ICE CREAM COMPANY, Ft. Wayne, Indiana

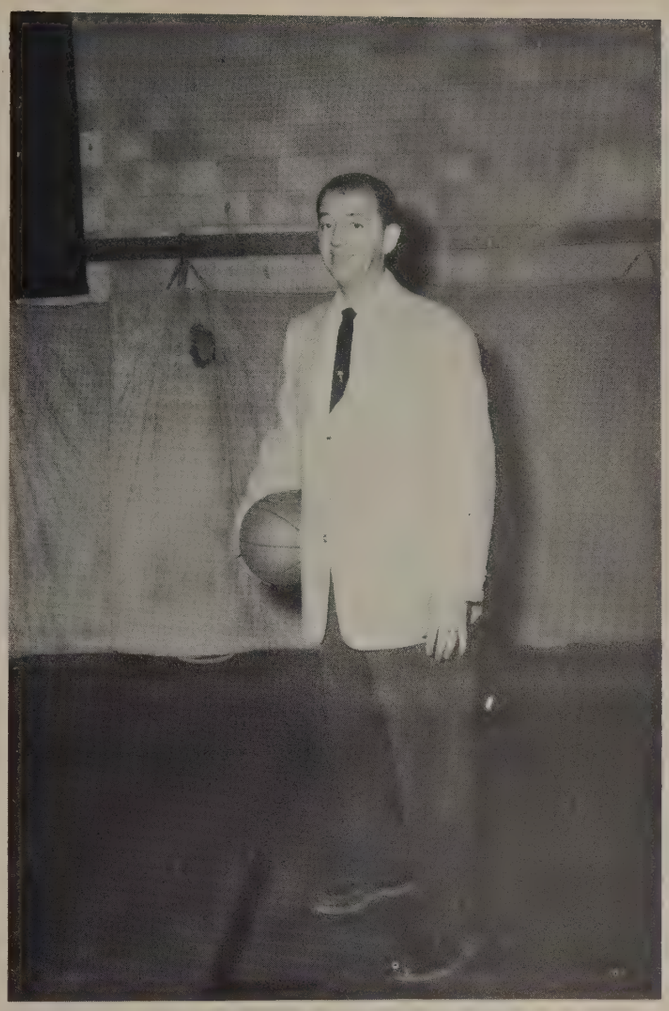

COACH GEORGE CHERRY

Mr. Cherry is our new coach this year. He came to Huntertown from Butler, Indiana. He attended college at Att University for three years and Butler University for two years.

Besides being coach, Mr. Cherry teaches history, health, and physical education.

Mr. Cherry is married and has two children, Christy and Craig. They reside in Huntertown.

His hobbies are hunting and golf.

BASKETBALL SCORE BOARD

Huntertown	51	Rome City	40
Huntertown	44	South Whitley	62
Huntertown	34	Garrett	67
Huntertown	46	Monroeville	50
Huntertown	58	Albion	67
Huntertown	49	Churubusco	44
Huntertown	38	Central Catholic	42
Huntertown	41	Hoagland	51
Huntertown	44	Leo	35
Huntertown	29	Avilla	30
Huntertown	58	Concordia	79
Huntertown	49	Harlan	53
Huntertown	40	Elmhurst	51
Huntertown	44	Leo (County)	63
Huntertown	53	Arcola	50
Huntertown	65	Waterloo	49
Huntertown	53	Leo	70
Huntertown	56	New Haven	84
Huntertown	76	Woodburn	58
SECTIONAL			
Huntertown	39	Concordia	63

STUDENT MANAGERS

LEFT TO RIGHT: Tom Clark, Joe Grim, Dave Freck, and Ronnie Eby.

This Page Sponsored By WARNER'S MOTOR SERVICE

VARSITY

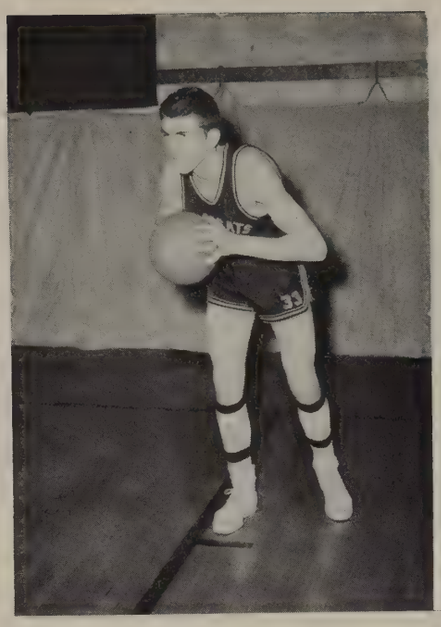

Larry Gump
Forward

Jack Witham
Center

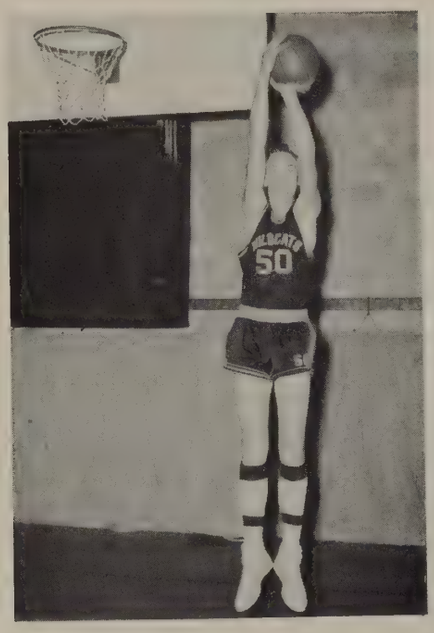

Ronald Dicke
Forward

Lynn Bosler
Guard

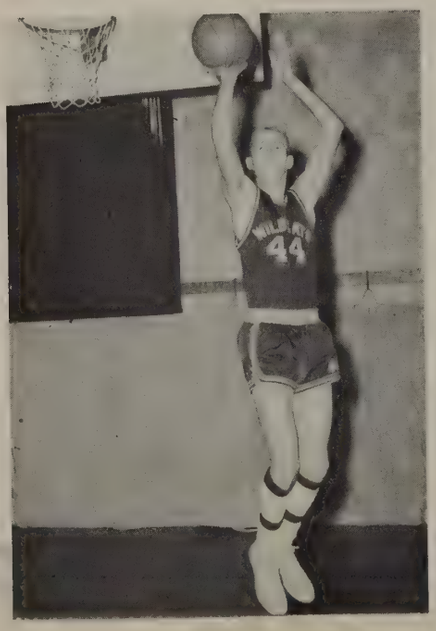

Bill Archer
Forward

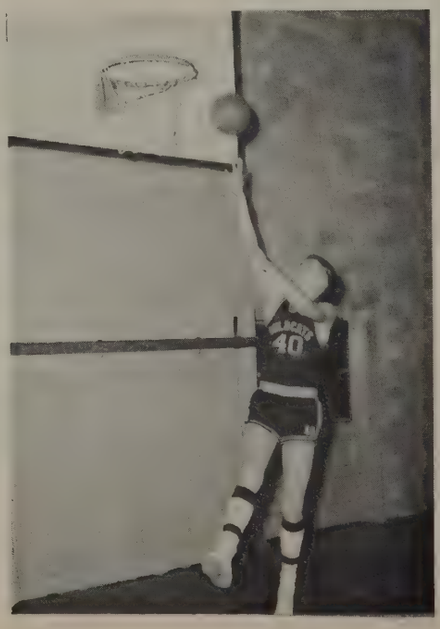

Dave Bockman
Center

This Page Sponsored By
HUNTERTOWN
AUTO SALES

VARSITY

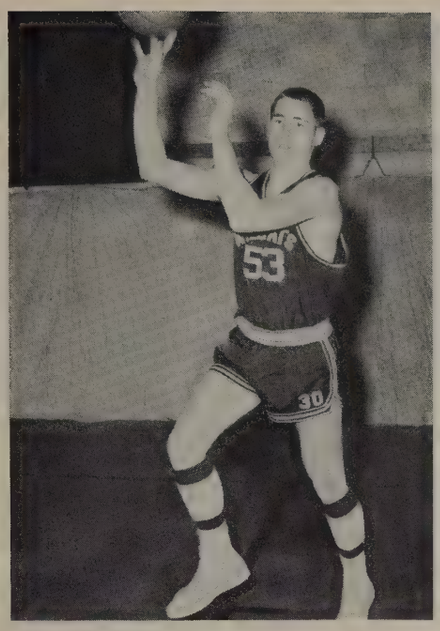

Al Kikly
Guard

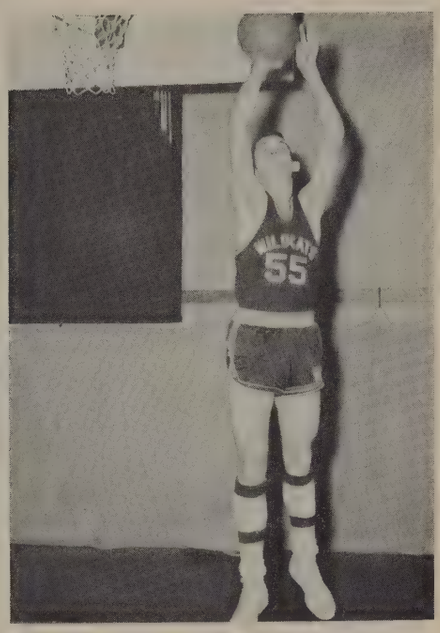

Bob McMonigal
Forward

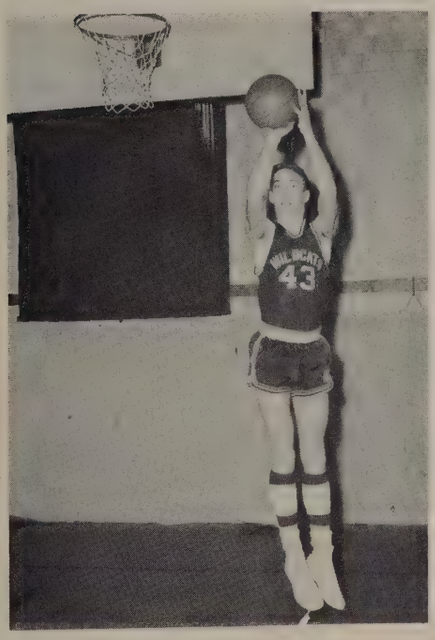

Dave Holmes
Forward

Roger Gross
Guard

Eldon Dice
Guard

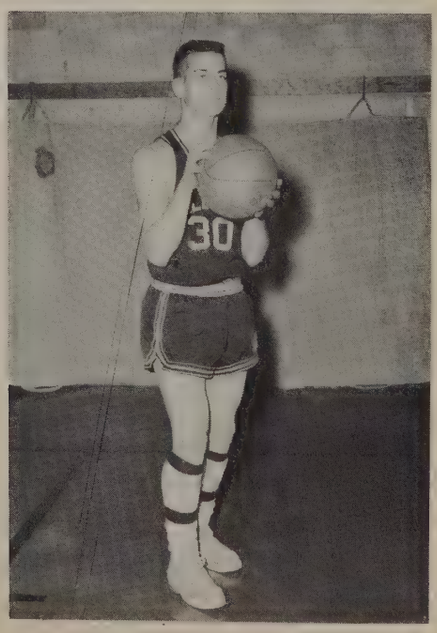

Ross Gross
Guard

This Page Sponsored By
WALT'S
IGNITION SERVICE

ROW ONE: Coach Mr. Cherry, Ned Miller, Mike Freck, Gay Martin, Bob Shank, Bill Garman, Harold Schafer. ROW TWO: Larry Smith, Tom Tom, Dick Bauer, Bob Archer, Bob Blanchard, James Royer, and Tom Fox.

RESERVE TEAM

The reserve team won the Waterloo Invitational Tournament by defeating Waterloo in an overtime in the final game, 41-39. Other teams competing in the tourney were Ashley and Riverdale.

The team's season record was sixteen wins and four defeats.

Charlotte Sloffer and Judith Stienbarger

LEFT TO RIGHT: Wanda Konger, Nancy Freck, Queen Carolyn Dicke, Marilyn Zeller, Sharon Dove, and Judy Bermes.

QUEEN AND HER COURT

Each junior and senior class from every school participating in the Allen County Basketball Tournament was asked to select three girls for Tournament Queen. Then the high school student body of each school selected one of the girls to represent their school at the Tourney The girl whose team won the County Tourney was crowned the Allen County Tourney Queen at the dance following the final game.

The girls selected at Huntertown were: seniors, Marilyn Zeller, Wanda Konger, and Nancy Freck; juniors: Carolyn Dicke, Sharon Dove, and Judy Bermes. Carolyn Dicke was elected by the student body to represent our school.

Carolyn Dicke

ROW ONE: Jerry Kreger, Dave Malcolm, Lynn Bosler, Ralph Lutter, Bill Archer, Roger Gross, David Holmes, Tom Thompson, Coach Cherry. ROW TWO: Jack Maines, Tom Clark, Harold Schafer, Bob Archer, Roy Emrick, Larry Gross, Ron Dicke, Frank Rigsby, Bob Blanchard, Bob Shank, Larry Smith. ROW THREE: Everett Rindfusz, Kenny Malcolm, Tom Fox, Ross Gross, Dave Bockman, Jack Witham, Ronnie Fiedler, Bill Garman, Ned Miller, Gay Martin.

Track

Huntertown	Lost	Butler & Waterloo
Huntertown	Won	Columbia City & Ligonier
Huntertown	Lost	Garrett
Huntertown	Won	Elmhurst
Huntertown	Lost	Central Catholic
Huntertown	Won	South Whitley
Huntertown	Won	Avilla
COUNTY MEET		Won
Huntertown	Won	Leo
Huntertown	Won	Monroville & Leo

SECTIONAL: Dove second in the mile.

CROSS COUNTRY

The team participated in the Cross Country Meet and placed Fourth in the County.

This Page Sponsored By
TRI-STATE INSULATION and EQUIPMENT, INC.
1826 West Main Street
Fort Wayne 7, Indiana

LEFT TO RIGHT, CROSS COUNTRY TEAM: Bill Archer, Bob Archer, Ronnie Dicke, Bob Blanchard, David Holmes, Tom Clark.

ROW ONE: Coach Cherry, Ned Miller, Gay Martin, Larry Smith, Mike Freck, Bill Garman. ROW TWO: Larry Gump, Ross Gross, Eldon Dice, David Holmes, Roger Gross, James Royer. ROW THREE: Harold Schafer, David Dunwiddie, Dave Malcolm, Ralph Lutter, Bill Archer, David Bockman, Larry Gross.

Come on, Bill, a home run.

BASEBALL SCORE BOARD

Huntertown	8	Waterloo	2
Huntertown	7	Butler	3
Huntertown	5	Harlan	12
Huntertown	4	Elmhurst	7
Huntertown	5	Leo	14
Huntertown	9	Butler	1
Huntertown	6	Hoagland	12
Huntertown	6	Laf. Central	15
Huntertown	5	Arcola	10
Huntertown	6	Woodburn	12
Huntertown	3	Waterloo	0
Huntertown	7	Monroeville	4

BASEBALL

Ready for the Wind-up

This Page Sponsored By R.J. LEININGER & SONS

FRONT ROW: Ronnie Fiedler, Coach Cherry, Joe Grim, Manager. BACK ROW: Ross Gross, Roger Gross, Gene Kikly, David Holmes, Jack Witham, David Bockman, Ronnie Dicke, Larry Gump, Bill Archer, Eldon Dice, Bob McMonigal, Lynn Bosler.

THE "WILDCATS" TALE

The finish of another season came for the "Wildcats" when they were defeated by the Concordia Cadets in the sectional tourney.

The Wildcats of 1956-57 did not enjoy a tremendously successful season, but they showed a lot of promise with a young ball club. They played hard, fast, clean ball to wind up with a six won fourteen lost record, which was good enough for fourth place in the newly formed Allen County Conference. Their victims included such teams as Rome City, Churubusco, Leo, Arcola, Waterloo, and Woodburn. Overtime games were lost to Harlan and Monroeville. Close contests were played with such powerhouses as Central Catholic, Albion, Elmhurst, and Avilla. Forming the nucleus of this team were juniors and sophomores which indicates a promising future for our teams. Injuries played an important part in the past campaign as key players were slowed down in several contests.

A thrilling victory was won over Leo in their gym to highlight the season. It was one of the three losses suffered by the County Champs.

Although the boys were somewhat handicapped in size and experience, this was overcome by their speed, scrap, and spirit. Bob Blanchard, Pete Tom, and Ross Gross were brought up from the second team to go along with Eldon Dice, Bill Archer, Dave Bockman, and Ron Fiedler to give us experience for next year's varsity.

It was a great season which came to a close for four seniors, — Jack Witham, Lynn Bosler, Larry Gump, and Ron Dicke. These boys were awarded the customary honor jackets of Black and Gold.

BASKETBALL SNAPS

1. "Martin and Garman jump it up."

2. "Garman gets a point."

3. "Larry hits a lay-up against the Eagles."

4. "Gay is alone for a basket."

5. "It's Bosler again for another basket."

6. "Lions walk off with trophy."

7. "Cubs defeat Wildcats in an overtime."

8. "Dice fires from the corner."

9. "What's this a new game??"

10. "Eagles get the tip."

11. "It wasn't my fault, Coach!"

12. "Two more points for Huntertown."

WHITE SWAN HARDWARE AND APPLIANCES

WHITE SWAN SUPER MARKET I.G.A.

Zenith TV
Skelgas Appliances
Gibson Appliances

Complete Line
of Hardware

High Quality
Low Prices
Friendly Service

Your One Stop
Shopping Service

Lima Road North

Phone E-8838

Fort Wayne

Compliments of

COMMUNITY STATE BANK

Avilla, Indiana

Member Federal Reserve System
Member of F.D.I.C.

Ford Farming

MEYER FARM EQUIPMENT

AVILLA, IND. PH. 2311

Courteous Dependable

"PETE" PETERS

Auctioneer
LaOtto, Indiana
Phone Collect-Avilla 2576
or 3371

Efficient Qualified

Compliments of

STERN CLOTHING CO.

"The Brightest Stop in Garrett"

Everything For Men & Young Men

BROWN'S GREENHOUSE

Flowers For All Occasions

Churubusco Phone 4843

Compliments of

CLARK FURNITURE STORE

CLARK FUNERAL HOME

Avilla Indiana

Compliments of

MAX W. MILLER

Heating and Plumbing

LaOtto Indiana

SUBURBAN BUILDERS

C.W. Russell

JOHN M. RYAN

"Insurance For Every Need"

Phone E-36187
R.R. 13, Lima Road Fort Wayne

MYERS SERVICE STATION

Batteries

Tires

Accessories

General Repairs

and

Brake Service

GULF GAS AND OIL

Phone 3405 Huntertown

WOODY'S SPORT SHOP

Sporting Goods
Bait

Open Every Evening and Sundays

Four Miles North on Hiway 3
R. 13, Lima Rd. E-36079

AIRVIEW CLEANERS

Cleaning and Pressing

Serving This Area
For the Past Ten Years

Karmer Ave. Wallen Phone E-5789

Flowers For All Occasions

ERVIN'S

Potted Plants
Planters
Dried

Gifts and
Novelties
Arrangements

Two Miles East Of Huntertown On 27

Open Daily 8 to 8 Except
Tuesday and Thursday

CONGRATULATIONS SENIORS
from

McCOMB ELECTRIC

R.R. 2, Ft. Wayne Phone Hu-3229

MAINES PONY HITCH

Sponsored By

FUNK'S "G" HYBRID SEED CORN

— SALESMEN —

ELMER BADIAC
PHONE 2927
HUNTERTOWN

CLEM WETZEL
PHONE 4192
CHURUBUSCO

JUNIOR HIGH

Junior High Basketball

SPORTS

With a 16-6 record for the season, the basketball team went into the Allen County Tourney and won the second-place trophy.

In the first season of baseball for the junior high, the team came out the short end with a 0-4 record. However, they managed to be runners up in the county tourney.

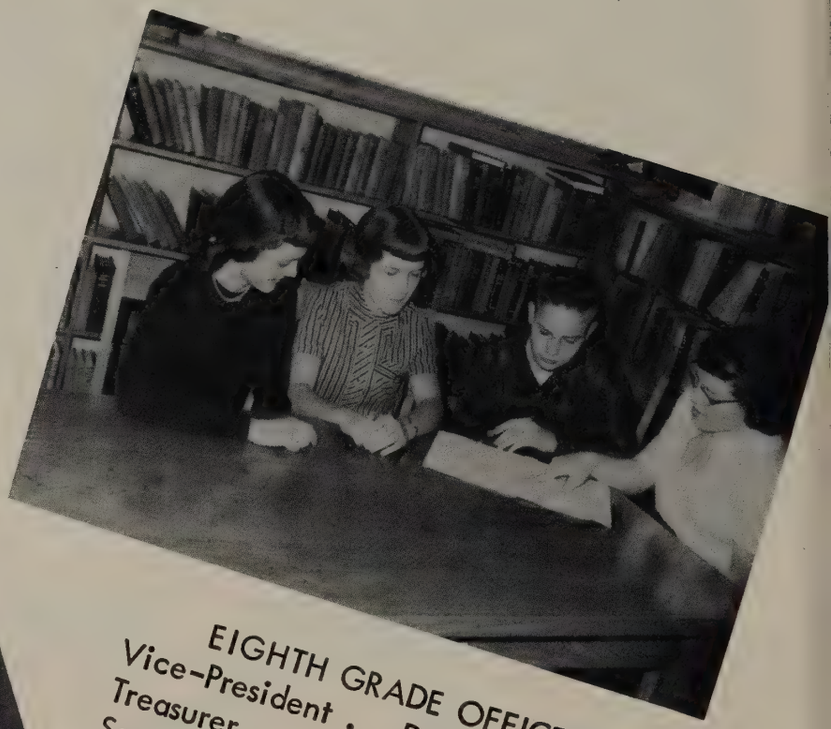

EIGHTH GRADE OFFICERS

Vice-President . . . . Dorothy Englehart
Treasurer . . . . . Connie Gordon
Secretary . . . . . Philip Rudolph
President . . . . . Kay Halt

Junior High Band

This page sponsored by
SPANGLE BEAUTY SHOP-SPANGLE SUPER SERVICE

ROW ONE: R. Alexander, D. Aukerman, J. Bailey, T. Barnhouse, L. Bear, B. Bloom, J. Bockman, P. Boggs. ROW TWO: D. Bosler, R. Bowker, L. Brothers, M. Byerley, P. Closson, S. Cook, K. Dever, P. Edwards. ROW THREE: R. Egolf, D. Eytcheson, V. Felger, P. Flemming, P. Fox, D. Gehman, J. Geiger, C. German. ROW FOUR: J. Gilmore, D. Gongware, D. Gongwer, L. Harter, B. Heffelfinger, D. Holmes, L. Koontz, J. Kirkpatrick. ROW FIVE: H. Laflin, J. Leiter, B. Lewis, D. Lindley, H. Lorenz, J. Luster, L. McBride, J. McBride. ROW SIX: L. McComb, J. Maines, R. Malcolm, S. Marschand, S. Merriman, D. Middaugh, C. Ordas, B. Phillips.

ROW ONE: J. Richards, L. Riley, P. Rogers, B. Russell, R. Schlatter, L. Shepherd, D. Sloffer, M. Smith. ROW TWO: J. Stafford, D. Stienbarger, J. Trahin, C. Trumbull, L. Walters, R. Weaver, E. White, J. Whitehead. ROW THREE: B. Wood, J. Zehr. GRADE EIGHT: B. Balliett, G. Bingham, R. Blaugh, J. Branam, M. Buckles, F. Buckmaster. ROW FOUR: T. Clayton, J. Crace, J. Cummins, L. Dickes, D. Dove, L. Egolf, D. Englehart, M. Felger. ROW FIVE: A. Felger, G. Falls, J. Fitch, A. Fitch, G. Fleming, R. Forrest, J. Freeland, D. Fredrick. ROW SIX: D. Fryback, S. Gloyd, T. Gloyd, C. Gordon, G. Gordon, B. Greenwell, C. Griffis, K. Hoot.

ROW ONE: L. Hatch, D. Heffelfinger, L. Henschen, S. Hochstedler, E. Hollopeter, K. Jackson, S. Leis, R. Lincoln. ROW TWO: G. McBride, M. McDougall, K. McKinley, K. Miller, J. Malcolm, M. Miller, J. Ohneck, J. Parker. ROW THREE: S. Peppler, L. Pion, P. Plummer, J. Pulver, B. Renfrow, S. Richards, P. Robertson, J. Rodenbeck. ROW FOUR: T. Royer, P. Rudolph, R. Russell, R. Russell, W. Sauder, N. Schuler, J. Sible, D. Spangler. ROW FIVE: D. Spice, T. Rosenberry, R. Thomas, A. Thompson, L. Tonkel, L. Witham, L. Wrighter, D. Young. ROW SIX: J. Zehr.

CHARLES McCOMB & SON

MASON CONTRACTOR

OUR

SUMMER HELPERS

Fireplaces A Specialty
Stone-Brick-Block Buildings

Phone 3268 or 3174 Huntertown, Indiana

E.J. LE VAY, INC.

Office Supplies and Equipment

726 S. Clinton St. Phones-A-1123, A-2224
Fort Wayne 2, Indiana

Authorized Distributor for A.B. Dick
Duplicating Products: Mimeograph,
Azograph, Spirit Process, Lithograph

CRANDALL FLORIST

For Any Occasion
Say It With Flowers

Phone 4455 Churubusco

FARMERS AND MERCHANTS-BANK

LaOtto Indiana

DEPOSITS INSURED
BY
The Federal Deposit Insurance Corporation
WASHINGTON, D. C.
$10,000 MAXIMUM INSURANCE FOR EACH DEPOSITOR $10,000

THE RAMAR

Phone
Huntertown
3513

Phone
Huntertown
3513

FEATURING

Fountain Service
Drugs

Borden's

Magazines
Lunches

RELIABLE STORES, INC.

Your Shopping Center

Open
Weekdays 9 till 9
Sundays 9 till 6

Corner of Hiway 3-California Road

OLIVER FARM MACHINERY

World's

Finest

WALLEN FARM EQUIPMENT

Philco Appliances
Farm Supplies
R.R. 13, Wallen Rd.
H-79750 or E-69223

Fertilizer
Seed Corn
Ft. Wayne, Ind.
Harper Hanauer, Owner

GROVER SHANNON

Candies-Specialties-Sundries

Seyfert's Potato Chips

2626 Hubertus Ave. Ft. Wayne, Indiana
A-2883

SUNOCO®

STARLING SUNOCO SERVICE

2304 Wells St. Phone A-9089

Ft. Wayne, Indiana

OUR BOOSTERS

FROM CHURUBUSCO

Barnhart Drug Store
Blumenthal's Stores, Inc.
Bonar Electric
Buschman's Cleaners
Churubusco Monument Works
Egloff Coal Company
Herron's Shell Service
Juvenile Shop--Infant's and Children's Wear
William C. Kalafat
Kugler's Shell Service Station
Mayberry's Furniture Store
Mowery's Hardware
Dr. C.W. Shearer
Smiley's Restaurant

FROM FORT WAYNE

A.S. Kimball Company
FROM A FRIEND

FROM HUNTERTOWN

Heffelfinger's Berry Farm
Huntertown Barber Shop
HUNTERTOWN T.V. & APPLIANCES
Gerry Martin, Standard Oil
HAROLD O. MARTIN, BUILDER
SLOFFER'S GROCERY STORE
COONEY TUCKER, BULLDOZING

FROM LaOTTO

HARLAN'S HARDWARE
Hazel's Beauty & Gift Shop
LaOtto Elevator

- And Save At -

BANGS' 5c to $1 STORE

For Your Many Needs

Churubusco Phone 4843

K.M. SNYDER GRAIN COMPANY

Grain and Feeds

Coal - Seeds

Cash Buyers of Grain

Phone 2703 Churubusco

FELGERS NORTH SIDE STORE

Huntertown
Serving Our Neighbors
A Complete Line of
Groceries and Meats
Open Every Day Till 8: P.M.
Closed Sunday

For The Best of Feeds

Its-

SUNSHINE FARM FEEDS

Churubusco Indiana

RAMBLE INN

HOME COOKING-TRY OUR HOMEMADE PIES

Phone 301-300 Hiway 3 Huntertown

PRICE'S DAIRY

We Make Our Own Ice Cream

Door-To-Door Milk Delivery

Huntertown Phone 2023

Compliments of

LOUIS RUDERMAN

C & B WELDING

MERL BRYIE, Propr.

Custom
Ornamental Iron Work
and
Complete Farm Service

Phone 2833 Huntertown

VILLAGE
BARBER SHOP

Hair Cuts-Shampoo
Hair Needs

Louis Lohrman, Propr.

North on Lima Road R. 3, Wallen

"ONE OF THE MIDWEST'S MOST BEAUTIFUL RINKS"

ROLLER DOME

MUSIC-FUN-HEALTH

"A Recreation That Knows No Age Limit"

Cor. California & Lima Rds. Parties By Appointment (Aft. or Eve.)

LEIS WELDING SHOP

Ornamental Iron Railings
Steel Stairs-Commercial Fence
Phone Huntertown 2327

"Complete Portable Service Anywhere"

THE

SCHOOL

STORE

FOR ALL

YOUR

SUPPLIES

GRADES

FIRST GRADE
Mrs. Bernice Dunten, Mrs. Nellie Simon, and Miss Anna Foote

SECOND GRADE
Mrs. Ica Garman, Mrs. Mary Ann Lamle, and Mrs. Hilda Sauder

Times certainly have changed in elementary schools since the Class of '57 entered first grade back in 1945. Enrollments have practically doubled in most grades and the increased enrollment has brought about the most obvious change - the new building which houses twelve of the sixteen elementary classrooms.

These bright and cheerful classrooms of today are in marked contrast to the rather dark, dreary, and drab room formerly used. Everything about the new rooms - the pastel colors, adequate lighting, greater size, moveable furniture, storage space, plumbing, electrical outlets, bulletin and blackboard space, clothes closets - yes, everything points to better enjoyment and greater learning opportunities for young children.

Teachers point out other changes and improvements besides those in the physical school plant. A greater abundance of instructional materials and equipment has enhanced the educational experiences of the elementary children of today. Such items as records and record players, strip films, movies, a tape recorder, maps, globes, art and other supplies have augmented the textbook and the work of the teacher. The extensive library service and instruction, now an integral part of the elementary program along with the tremendous supply of supplementary readers available, has played an important role in the enrichment of the school curriculm.

As time goes on, more improvements are to be exptected. Just this year, efforts are being made to begin a more adequate testing program for the lower grades to serve as a basis for good, sound group and individual guidance. Students strengths and weaknesses are to be studied to allow teachers to adjust their work to pupil needs and abilities. If possible, greater emphasis will be placed on individual development and progress. As always, however, the individual teacher will remain to be the vital spark or ignition for the machinery that turns out America's most important product - the youth of tomorrow.

THIRD GRADE
Mrs. Evelyn Gardner, and Mrs. Gladys Otto

FOURTH GRADE
Mrs. Ruby Hoover, Mrs. Mary Hatch, and Mrs. Gretchen Yoder

FIFTH GRADE
Mrs. Frances Wise, Mrs. Mary Longfellow, and Miss Joann Allison

SIXTH GRADE
Mrs. Lela Dunten and Mr. William Wise

FIRST GRADE

MRS. B. DUNTEN

Kathy Bailey, Melvin Ott, Chuck Sloffer, Debra Listenberger, Mike Gross, Tommy Tilden, Timmy Thomas

David Dixon, Joyous Weymouth, Joseph Buctner, Kevin Disler, Eldon Krider, Dennis Fredrick, Ramonda Kay Mantle, Nancy Jo Pulfer, Sharon Heminger

Alan Schmidt, Sharon Geiger, Karen Roberson, Sharon Roberson, Peggy Pratt, Mike Tomlinson, Marsha Warner, Michael VanBuskirk, Colleen German

Jimmy Fredrick, Catherine Iulian, Simon, Micheal Amstutz, James Boren, Peggy Jo Byerley, Anne Mae Calhoun, George Crace, Joseph Closson

David Edyvean, Brenda Fender, Bill Grenzenbach, Deborah Hade, Janis Henderson, John Hollopeter, Marilyn Jenkins, Kent Jones, Jack Kirkpatrick

John Motz, Mary Peppler, Sharon Roberson, Diane Sage, Terry Sands, James Simon, Phillip Sloffer, Theresa Thompson, Henrietta Van Camp

Susan Vogts

Stephen Gaff

Rickey Brodley

Sally Wakeland

MISS FOOTE

Rebecca Warner | Michael Zehr | Jackie Rottger | Janice Albright | Sandra Andrews | Tommy Brunner | Darleen Bryn | Wesley Debolt

Danny Dawson | Mike Gaff | Lennita Grant | Linda Grear | Jimmy Grim | Bobby Gross | Michelle James | Carol Middaugh | Pamela Nofzinger

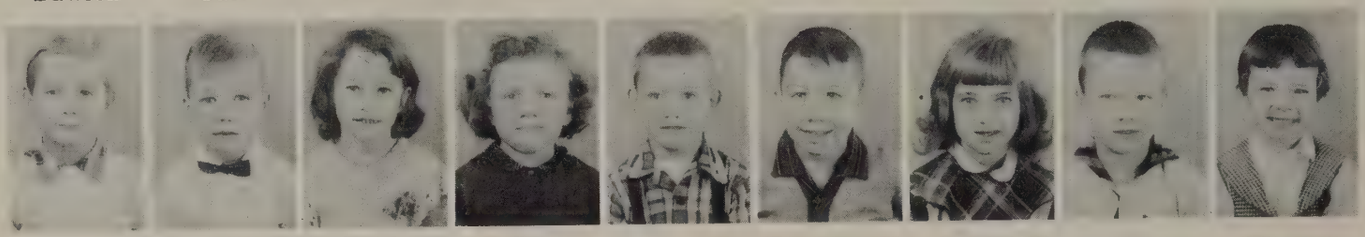

Bobby O'Neal | Bobby Parrish | Mary Pion | Hope Puff | Roger Simmons | Steven Simon | Terry Siples | David Smith | Vicki Snyder

SECOND GRADE

MRS. GARMAN

Sandra Stults | Deborah Sweet | Julia VanCamp | Jerry Anderson | Rebecca Anderson | Arnold Bailey | Stephen Blake

Jimmy Clark | Steven Douglas | Melody Downs | Herman Felger | Connie Grear | Calvin Griffis | Linda Halt | Harlow Hahn | Rebert Hedges

Linda Hand | Norman Hursh | John Gump | Shirley Hand | Lloyd Hoot | Joyleen Jenkins | Dicky Kirkpatrick | Mark Leffers | Janet McComb

Daniel McComb

Joe Stonebraker

Lelia McBride | Linda McBride | Kathy Motz | Steven Norlon | Carolyn Rayfield | Terry Stark | Catherine Ritter | Stephen Weymouth | Nila Witham

Roger Dafforn | Sharon McDaniel | Sue-Ellyn McComb | Lvana Smith | Jean Malcolm | Paul Felger | Kenny Geesaman | Kathy McBride | Juanita McKinley

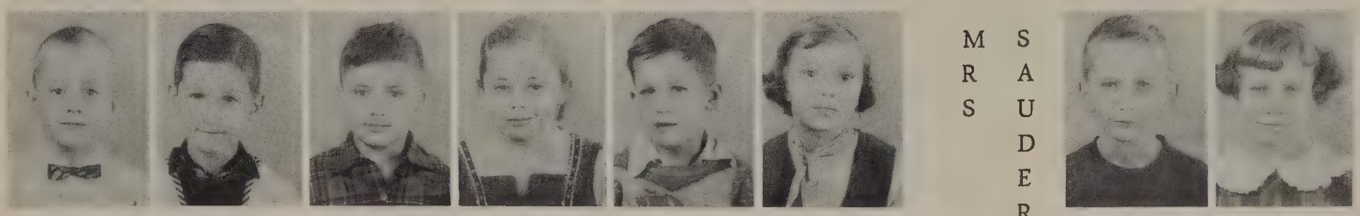

MRS SAUDER

Dean Hall | Bobby Bowker | David Thompson | Patti Moses | Fred Gaff | Carolyn Scherrer | Larry Jensen | Cheryl Sage

Lee Wells | Richard Bonjour | Lois Baren | Alan Hamm | Phil Lansaw | James Glock | Marilyn Badiac | Karen Eby | Teddy Locker

Dean Browning | Kathy Manter | Carolyn Ritter | Linda Crooks | Pamela Bailey | Jerry Gump | Nancy Lindley | Carolyn Mills | John Hawkins

Paul Puff | Roger Schimmaller | Teddy McComb | Ronnie Weaver | Mike McCoy | David Kincaid | John Falls | Richard DeWitt | Alice Renfrow

Diane Potter

James Ray

THIRD GRADE

MRS. LAMLE

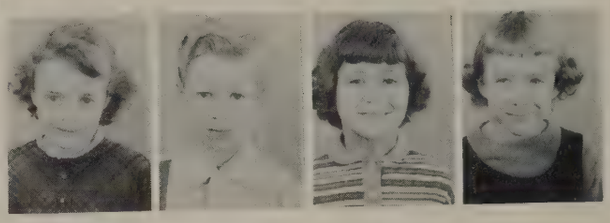

Sara Price | George Roberson | Mary Miller | Linda Locker

Suzanna Henny | Bobby Warner | Joyce Pulfer | Danny Runkle | Linda Hedrick | Gary Davis | Michael Dixon | Nettie Van Camp | Barbara Rayfield

MRS. GARDNER

Dick Byerley | Connie Neuhouser | Steven Tieman | Jimmy Hampton | Eddie Hatch | Karen Simon | Carol Hatch | Vicki Faylor

Lois Marie Robinson | Julia Anderson | Jerry Noll | Helen Hull | Sheri Simon | Carol Grear | Ann Shank | David Bieberich | Alice Trumbull

Walter Melching | Alta Julian | Phyllis Wells | Sue Ellen Stults | Tony Martin | Pamela Byerley | Barbara Rogers | Tom Arick | Dennis Gloyd

Diana Bradley

Ivy Grant

William Lucas

Roger Gump

Jerry Molargik

Karen Malcolm

Marcile Harter

Ruth Dickes

MRS OTTO

Kim Moses

Leslie Roberson

Carolyn Clark

Earl Helmick

Alexia Spitler

Bud Noble

Marsha Barnhouse

Roger Smith

Peggy Mance

Dennis Hatfield

Charlotte Barkley

Larry Wakeland

Sue Buckmaster

Steven Houser

Florence Bingham

Jerry DeBolt

Sharon Pratt

Larry Hess

June Fredrick

Harry Snyder

Mimi Littlejohn

Richard Branam

Barbara Thomas

David Baker

Mary McGraw

Robert Grim

Connie Dawson

Susie Cain

Ivan Miller

David White

Barbara Ott

FOURTH GRADE

MRS. HATCH

Barbara Ruhl

James Aven

Philip Baker

Susan Baker

Karen Barnhouse

James Byerley

Linda Cantu

Dennis Disler

Eric Elam

Ronald Fender

Dianne Greenwell

Linda Gump

Robert Hatfield

Scott Hedges

Linda Kirkpatrick

Theresa McComb

Gerald Guiff

Phyllis Baker

Beverly McGraw | Brenda McGuire | Tim Maggert | Benton Ordas | Steven Plummer | George Puff | Susan Roberson | Linda Smith | Tommy Thompson

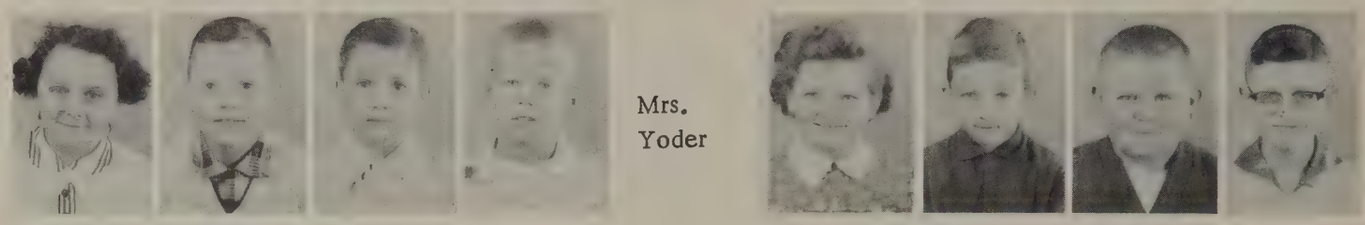

Jacquelyn Van Buskirk | Steven Weaver | David Young | Tommy Ohneck | Mrs. Yoder | Connie Crooks | Michael Pepe | Arden Mantle | Steven Bowser

Sandra Keller | Sandra Rosenberry | Tommy Barkley | Carol Hatch | Freddie Prater | Roland Dever | Robert Bryn | Larry Halt | Karole Gilmore

Timmy Holmes | Pamela Sigler | Myra Anderson | Sammy Sloffer | Robert Ray | Judy Atkinson | Fred Ramsey | Harry Albright | Diane Gaff

Larry Bloom | Karen Falls | Ricky Stark | Ronnie Hamm | Roslee Clark | Marilyn Ihrie | Mrs. Hoover | Jack Reighter | Adrain Simmons

Phil Gordon | Caroll McBride | Jerry Renfrow | Louise Hyndman | Bobby Yates | Robert Lahr | Carolyn Hoot | Gary Simegocki | Diana Hess

Chuck Logar | Barbara Smith | Elaine Dixon | Greg Cutchin | Sharon Grear | Vincent Cook | Tom Burns | Penda Greenwell | Ann Noble

James Pusey | Allen Wonderly | Wayne Jenkins | David McDaniel | Joe Young | Don Bunn | Gayle Green | Peggy O'Neil | Carroll Closson

FIFTH GRADE

MISS ALLISON

Barbara Arnold | Lauralee Aven | Joy Barnhouse | Carol Bear | Gertrude Bingham | Kathy Blaugh | Bruce Dunwiddie

John Fiig | Cherye German | Janet Gross | Janice Harter | Rita Hedrick | Ann Kinsey | Charles Leffers | David Lewis | Jack Martin

Sidney Merriman | Marcia Middaugh | Ardeena Olson | Gary Pulfer | Sue Ellen Pusey | Russell Rindfusz | Stephen Ruhl | Harvey Sands | Joe Schaefer

Gary Shriver | Larry Sible | Donald Smith | Larry Sordelet | Eddie Yates | Joyce Zehr

MRS LONGFELLOW

Judith Albright

Ronalyn Arick

Nancy Bailey | Judith Bieberick | Chester Bingham | Patricia Byerly | Carolyn Clem | Donald Daffron | Rex Farver | Richard Freck | Dean Fulk

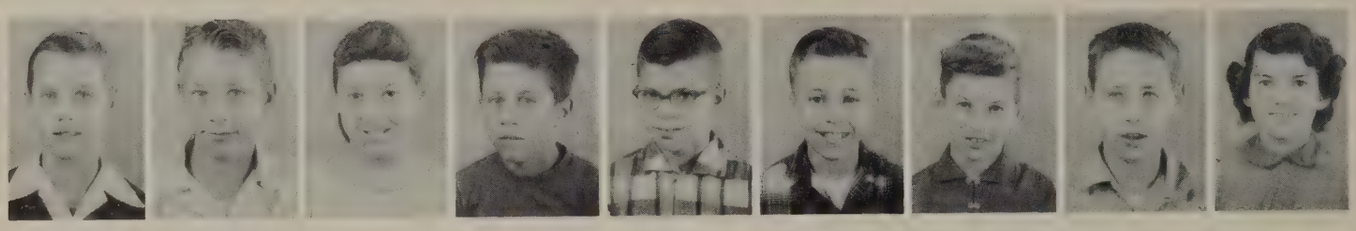

Samuel Gloyd | Dale Gordon | Jane Heck | Gary Henderson | Wayne Hollopeter | Gary Hursh | Vickie Leis | Danny Listenberger | Carol McComb

Cheri Noll | Wanda Puff | Stephen Pulver | Jo Ellen Robertson | Stanley Scott | Sandra Simon | Ronald Schlatter | Joyce Spangler | Norma Steinbarger

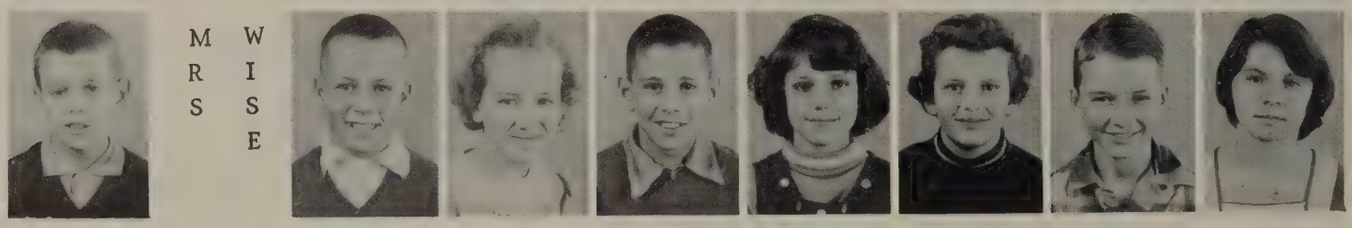

Stephen Trahin

MRS WISE

Dale Gongaware | Barbara Hatch | Joe Clark | Jane Poinsett | Loretta Lewis | Jerry Bowker | Joy McBride

Diane Welker | Penny Anderson | Carole Puff | Jane Rinehold | Patricia Wilkinson | Nancy Geiger | Gay Bailey | Brenda Pion | Harold Anderson

Donnie Wilson

Bruce Heffelfinger

Michael Downs | Maureen Miller | Judy Schmidt | Bill Hoot | Philip McKinley | Jerry Malcolm | Michael Fitch | Ellen Ringler | Shirley Yoder

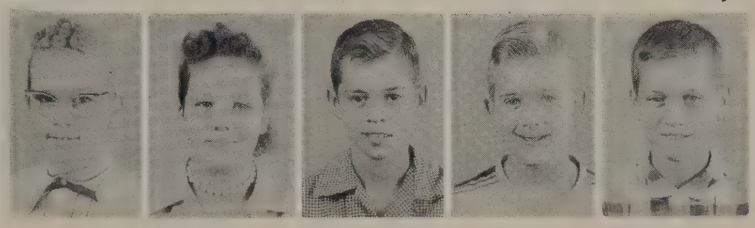

Judy McDougall | Sue Sauder | Timothy Maxwell | Lynn Sible | Tom Freck

SIXTH GRADE

MRS. LELA DUNTEN

Alan Thomas | Sharon Hartfield | Kenneth Hixson | Linda Wilkinson | David Rudolph | Dorothy Shank | Mike Warner | Hazel Ott | Thomas Kreigh

Mary Ann Streets | Clayton Puff | Sue Witham | John Bobay | Mary Angela Eggers | Gary Clark | Mary Tilden | Colin Aukerman | Janet Strasburg

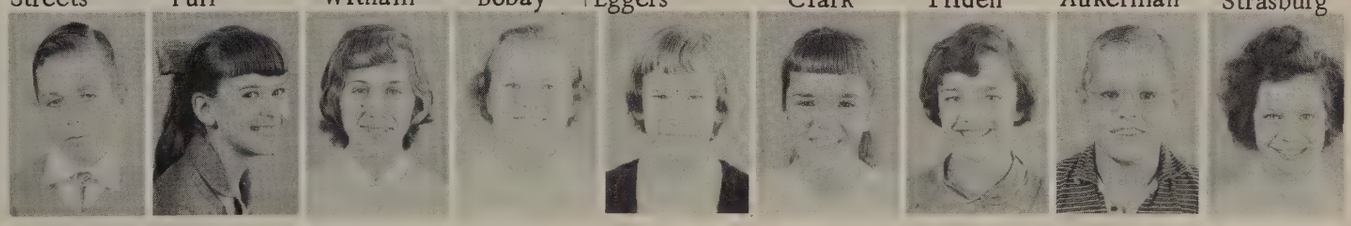

Donald Reiling | Gloria Hollopete. | Janet Balliet | Miriam Gehman | Marita Bowers | Carolyn Nofzinger | Gail Thompson | Donald Miller | Judy Frazier

Linda Bailey | Marilyn Bechler | Larry Boren | Janet Bower | Janet Clayton | Thomas Clem | Anthony Duso | Carl Foust

MR WISE

Curtis Spears

Sharon Ohneck

Donald Frost

Rosemary Garman | Larry Gordon | James Green | Marolyn Griffis | Jesse Hand | Paul Hovck | David Ihrie | Elizabeth Jackson | Leroy Kinley

Roger McBride | Nancy Miller | Darlene Peppler | Michael Ruffing | Duane Schlatter | Vicki Schultz | Jon Shriver | Glenda Smith | Judith Smith

Francis Thompson | Letetia Watts | Gary Welker | Jerrold West | Judith West

Time Out From Studies!

Camera Shy?

Myers
YEARBOOKS
in deeptone
PACEMAKERS OF QUALITY

COVER BY
MYERS